



# FS-1040/FS-1041 FS-1060DN/FS-1061DN

## OPERATION GUIDE



This Operation Guide is for models FS-1040, FS-1041, FS-1060DN and FS-1061DN.

This Operation Guide is intended to help you operate the machine correctly, perform routine maintenance and take a simple troubleshooting action as necessary, so that you can always use the machine in good condition.

We recommend the use of our own brand supplies. We will not be liable for any damage caused by the use of third party supplies in this machine.

A label shown in the illustration assures that the supplies are our own brand.

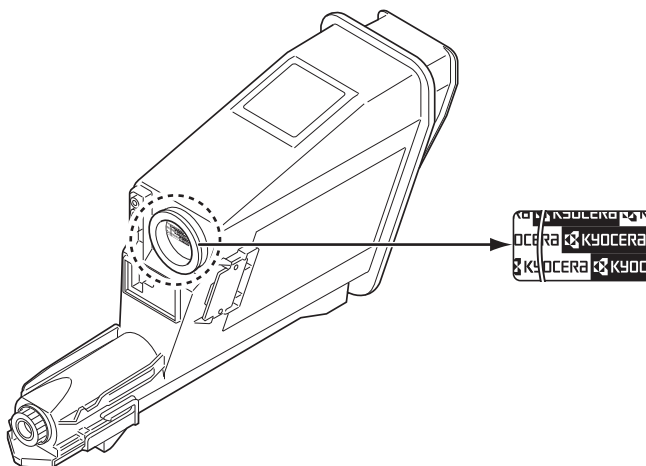

### Included Guides

The following guides are supplied with the machine. Refer to them as necessary.

<b>Quick Installation Guide</b>	Describes the procedures for installation of the machine.
<b>Safety Guide</b>	Provides safety and cautionary information for the installation and use of the machine. Be sure to read this guide before using the machine.
<b>Safety Guide (FS-1040 / FS-1041 / FS-1060DN / FS-1061DN)</b>	Describes the machine installation space, cautionary space, and other information. Be sure to read this guide before using the machine.

### Product Library disc

<b>Operation Guide (This Guide)</b>	Describes how to load paper, basic print operations, and troubleshooting.
<b>KYOCERA Client Tool User Guide</b>	Describes how to use KYOCERA Client Tool. KYOCERA Client Tool is a software program that is installed on your computer to enable you to configure machine settings.
<b>Printer Driver User Guide</b>	Describes how to install the printer driver and use printer functionality.
<b>KYOCERA Net Viewer User Guide</b>	Describes how to monitor the network printing system with KYOCERA Net Viewer.

# Contents

---

1	Machine Parts .....	1-1
	Front Printer Components .....	1-2
	Rear Printer Components .....	1-2
	Operation Panel .....	1-3
2	Connecting and Printing .....	2-1
	Connections .....	2-2
	Altitude Setting .....	2-3
	Installing the Printer Driver .....	2-4
	Printing .....	2-7
	KYOCERA Client Tool .....	2-10
	Configuration .....	2-12
	Uninstalling Software (Windows PC) .....	2-14
3	Loading Paper .....	3-1
	General Guidelines .....	3-2
	Selecting the Right Paper .....	3-4
	Paper Type .....	3-9
	Preparing the Paper .....	3-10
	Loading Paper into Cassette .....	3-10
	Loading Paper into Manual Feed Tray (FS-1060DN/FS-1061DN only) .....	3-13
4	Maintenance .....	4-1
	General Information .....	4-2
	Toner Container Replacement .....	4-2
	Maintenance Kit Replacement .....	4-4
	Cleaning the Printer .....	4-5
	Maintenance Menu .....	4-6
	Prolonged Non-Use and Moving of the Printer .....	4-7
5	Troubleshooting .....	5-1
	Solving Malfunctions .....	5-2
	Error Messages .....	5-6
	Clearing Paper Jams .....	5-8
6	Appendix .....	6-1
	Specifications .....	6-2



# Legal and Safety Information

---



**CAUTION** NO LIABILITY IS ASSUMED FOR ANY DAMAGE CAUSED BY IMPROPER INSTALLATION.

## Notice

The information in this guide is subject to change without notification. Additional pages may be inserted in future editions. The user is asked to excuse any technical inaccuracies or typographical errors in the present edition.

No responsibility is assumed if accidents occur while the user is following the instructions in this guide. No responsibility is assumed for defects in the printer's firmware (contents of its read-only memory).

This guide, and any copyrightable subject matter sold or provided with or in connection with the sale of the page printer, are protected by copyright. All rights are reserved. Copying or other reproduction of all or part of this guide, or any copyrightable subject matter without the prior written consent of KYOCERA Document Solutions Inc. is prohibited. Any copies made of all or part of this guide, or any copyrightable subject must contain the same copyright notice as the material from which the copying is done.

## Regarding Tradenames

Adobe Acrobat, and Flash are registered trademarks of Adobe Systems Incorporated.

Macintosh and Mac OS are trademarks of Apple Inc., registered in the U.S. and other countries.

Microsoft, MS-DOS, and Windows are registered trademarks of Microsoft Corporation in the U.S.A. and/or other countries.

ENERGY STAR is a U.S. registered mark.

All other brand and product names are registered trademarks or trademarks of their respective companies.

---

# License Agreements

---

## Compliance and Conformity

This equipment has been tested and found to comply with the limits for a Class B digital device, pursuant to Part 15 of the FCC Rules. These limits are designed to provide reasonable protection against harmful interference in a residential installation. This equipment generates, uses and can radiate radio frequency energy and, if not installed and used in accordance with the instructions, may cause harmful interference to radio communications. However, there is no guarantee that interference will not occur in a particular installation. If this equipment does cause harmful interference to radio or television reception, which can be determined by turning the equipment off and on, the user is encouraged to try to correct the interference by one or more of the following measures:

- Reorient or relocate the receiving antenna.
- Increase the separation between the equipment and receiver.
- Connect the equipment into an outlet on a circuit different from that to which the receiver is connected.
- Consult the dealer or an experienced radio/TV technician for help.
- The use of a non-shielded interface cable with the referenced device is prohibited.

**CAUTION** — The changes or modifications not expressly approved by the party responsible for compliance could void the user's authority to operate the equipment.

This device complies with Part 15 of FCC Rules.

Operation is subject to the following two conditions; (1) this device may not cause interference, and (2) this device must accept any interference, including interference that may cause undesired operation of the device.

\* The above warning is valid only in the United States of America.

## Interface connectors

**IMPORTANT** Be sure to power off the printer before connecting or disconnecting an interface cable. For protection against static electricity discharge to the printer's internal electronics through the interface connector(s), cover any interface connector that is not in use with the protective cap supplied.



**Note** Use shielded interface cables.

## CDRH Regulations

The Center for Devices and Radiological Health (CDRH) of the U.S. Food and Drug Administration implemented regulations for laser products on August 2, 1976. These regulations apply to laser products manufactured after August 1, 1976. Compliance is mandatory for products marketed in the United States. A label indicating compliance with the CDRH regulations must be attached to laser products marketed in the United States.

## Canadian Department of Communications Compliance Statement

This Class B digital apparatus complies with Canadian ICES-003.

## Avis de conformité aux normes du ministère des Communications du Canada

Cet appareil numérique de la classe B est conforme à la norme NMB-003 du Canada.

---

## Safety Instructions Regarding the Disconnection of Power

**Caution:** The power plug is the main isolation device! Other switches on the equipment are only functional switches and are not suitable for isolating the equipment from the power source.

**VORSICHT:** Der Netzstecker ist die Hauptisoliervorrichtung! Die anderen Schalter auf dem Gerät sind nur Funktionsschalter und können nicht verwendet werden, um den Stromfluß im Gerät zu unterbrechen.

## Energy Saving Control Function

To reduce energy consumption while in a waiting state, the device comes equipped with an energy saving control function for switching to **Sleep Mode** as well as **Power Off Mode** where power consumption is automatically reduced to a minimum after a certain amount of time elapses since the device was last used.

### Sleep Mode

The device automatically enters Sleep Mode when approximately 1 minute has passed since the device was last used. The amount of time of no activity that must pass before Sleep Mode is activated may be lengthened by changing the Auto sleep setting. For details, refer to *Device Defaults Tab* on page 2-12.

### Power Off Mode

The device automatically turns its power off when 1 hour has passed since the device was last used. The amount of time of no activity that must pass before Power Off Mode is activated may be lengthened by changing the Power Off Timer setting. For details, refer to *Device Defaults Tab* on page 2-12.

### In case of not using the machine for an extended period of time



**CAUTION** If this machine will be left unused for an extended period (e.g. overnight), turn it off at the power switch. If the machine will not be used for an even longer period of time (e.g. vacation), remove the power plug from the outlet as a safety precaution.

**CAUTION** Remove paper from the cassettes and seal it in the paper storage bag to protect it from humidity.

## Duplex Printing (FS-1060DN/FS-1061DN only)

This printer includes duplex printing as a standard function. For example, by printing two single-sided originals onto a single sheet of paper as a duplex printing, it is possible to lower the amount of paper used.

Printing in duplex mode reduces paper consumption and contributes to the conservation of forest resources. Duplex mode also reduces the amount of paper that must be purchased, and thereby reduces cost. It is recommended that machines capable of duplex printing be set to use duplex mode by default.

## Resource Saving - Paper

For the preservation and sustainable use of forest resources, it is recommended that recycled as well as virgin paper certified under environmental stewardship initiatives or carrying recognised ecolabels, which meet EN 12281:2002\*<sup>1</sup> or an equivalent quality standard, be used.

This machine also supports printing on 64 g/m<sup>2</sup> paper. Using such paper containing less raw materials can lead to further saving of forest resources.

\*1: EN12281:2002 "Printing and business paper - Requirements for copy paper for dry toner imaging processes"

Your sales or service technician can provide information about recommended paper types.

---

## Environmental benefits of "Power Management"

To reduce power consumption when idle, this machine is equipped with a power management function that automatically activates energy-saving mode when the machine is idle for a certain period of time. Although it takes the machine a slight amount of time to return to READY mode when in energy-saving mode, a significant reduction in energy consumption is possible.

It is recommended that the machine be used with the activation time for energy-saving mode set to the default setting.

## Energy Star (ENERGY STAR®)



We have determined as a company participating in ENERGY STAR® that this product has earned the ENERGY STAR®.

ENERGY STAR® is a voluntary energy efficiency program with the goal of developing and promoting the use of products with high energy efficiency in order to help prevent global warming. By purchasing ENERGY STAR® qualified products, customers can help reduce emissions of greenhouse gases during product use and cut energy-related costs.



---

## Safety Conventions in This Guide

The sections of this guide and parts of the machine marked with symbols are safety warnings meant to protect the user, other individuals and surrounding objects, and ensure correct and safe usage of the machine. The symbols and their meanings are indicated below.



**WARNING:** Indicates that serious injury or even death may result from insufficient attention to or incorrect compliance with the related points.



**CAUTION:** Indicates that personal injury or mechanical damage may result from insufficient attention to or incorrect compliance with the related points.

The following symbols indicate that the related section includes safety warnings. Specific points of attention are indicated inside the symbol.



.... [General warning]



.... [Warning of high temperature]

The following symbols indicate that the related section includes information on prohibited actions. Specifics of the prohibited action are indicated inside the symbol.



.... [Warning of prohibited action]



.... [Disassembly prohibited]

The following symbols indicate that the related section includes information on actions which must be performed. Specifics of the required action are indicated inside the symbol.



.... [Alert of required action]



.... [Remove the power plug from the outlet]



.... [Always connect the machine to an outlet with a ground connection]

Please contact your service technician to order a replacement if the safety warnings in this Operation Guide are illegible or if the guide itself is missing. (fee required)



**Note** An original which resembles a bank note closely may not be copied properly in some rare cases because this machine is equipped with a counterfeiting prevention function.

---

## Environment

The service environmental conditions are as follows:

- Temperature: 50 to 90.5 °F (10 to 32.5 °C)
- Humidity: 15 to 80 %

However, adverse environmental conditions may affect the image quality. Avoid the following locations when selecting a site for the machine.

- Avoid locations near a window or with exposure to direct sunlight.
- Avoid locations with vibrations.
- Avoid locations with drastic temperature fluctuations.
- Avoid locations with direct exposure to hot or cold air.
- Avoid poorly ventilated locations.

If the floor is delicate against casters, when this machine is moved after installation, the floor material may be damaged.

During printing, some ozone is released, but the amount does not cause any ill effect to one's health. If, however, the machine is used over a long period of time in a poorly ventilated room or when printing an extremely large number of copies, the smell may become unpleasant. To maintain the appropriate environment for print work, it is suggested that the room be properly ventilated.

## Cautions when Handling Consumables

Do not attempt to incinerate parts which contain toner. Dangerous sparks may cause burns.

Keep parts which contain toner out of the reach of children.

If toner happens to spill from parts which contain toner, avoid inhalation and ingestion, as well as contact with your eyes and skin.

- If you do happen to inhale toner, move to a place with fresh air and gargle thoroughly with a large amount of water. If coughing develops, contact a physician.
- If you do happen to ingest toner, rinse your mouth out with water and drink 1 or 2 cups of water to dilute the contents of your stomach. If necessary, contact a physician.
- If you do happen to get toner in your eyes, flush them thoroughly with water. If there is any remaining tenderness, contact a physician.
- If toner does happen to get on your skin, wash with soap and water.

Do not attempt to force open or destroy parts which contain toner.

## Other precautions

After use, always dispose of the Toner Container in accordance with Federal, State and Local rules and regulations.

Store all consumables in a cool, dark location.

If the machine will not be used for an extended period of time, remove the paper from the cassette, return it to its original package and reseal it.



---

## About the Operation Guide

This Operation Guide contains the following chapters:

### 1 Machine Parts

This chapter lists the names of different machine parts.

### 2 Connecting and Printing

This chapter explains how to start up the printer, print from your PC, and use the application software included in the *Product Library* disc.

### 3 Loading Paper

This chapter explains paper specifications for this printer and how to load paper into the cassette or Manual Feed tray.

### 4 Maintenance

This chapter explains how to replace the toner container and how to care for your printer.

### 5 Troubleshooting

This chapter explains how to handle printer problems that may occur, such as paper jams.

### 6 Specifications

This chapter lists the specifications of this printer.

## Conventions in This Guide

This manual uses the following conventions.

Convention	Description	Example
<b>Italic Typeface</b>	Used to emphasize a key word, phrase or reference to additional information.	Refer to <i>Connections</i> on page 2-2.
<b>Bold</b>	Used to denote buttons on the software.	To start printing, click <b>OK</b> .
<b>Bracket Bold</b>	Used to denote operation panel keys.	Printing resumes when <b>[GO]</b> is pressed.
<b>Note</b>	Used to provide additional or useful information about a function or feature.	 <b>Note</b> Do not remove the toner container from the carton until you are ready to install it in the printer.
<b>Important</b>	Used to provide important information.	<b>IMPORTANT</b> Take care not to touch the drum and transfer roller (black) during cleaning.
<b>Caution</b>	Used to suggest mechanical damage as a result of an action.	<b>CAUTION</b> When removing a paper jam, pull the paper gently so as not to tear it. Torn pieces of paper are difficult to remove and may be easily overlooked, deterring the paper jam recovery.
<b>Warning</b>	Used to alert users to the possibility of personal injury.	<b>WARNING</b> If you are shipping the printer, remove and pack the developer unit and drum unit in a plastic bag and ship them separately from the printer.



# 1 Machine Parts

---

This chapter identifies machine parts, indicators, and operation panel keys.

<b>Front Printer Components .....</b>	<b>1-2</b>
<b>Rear Printer Components.....</b>	<b>1-2</b>
<b>Operation Panel.....</b>	<b>1-3</b>

## Front Printer Components

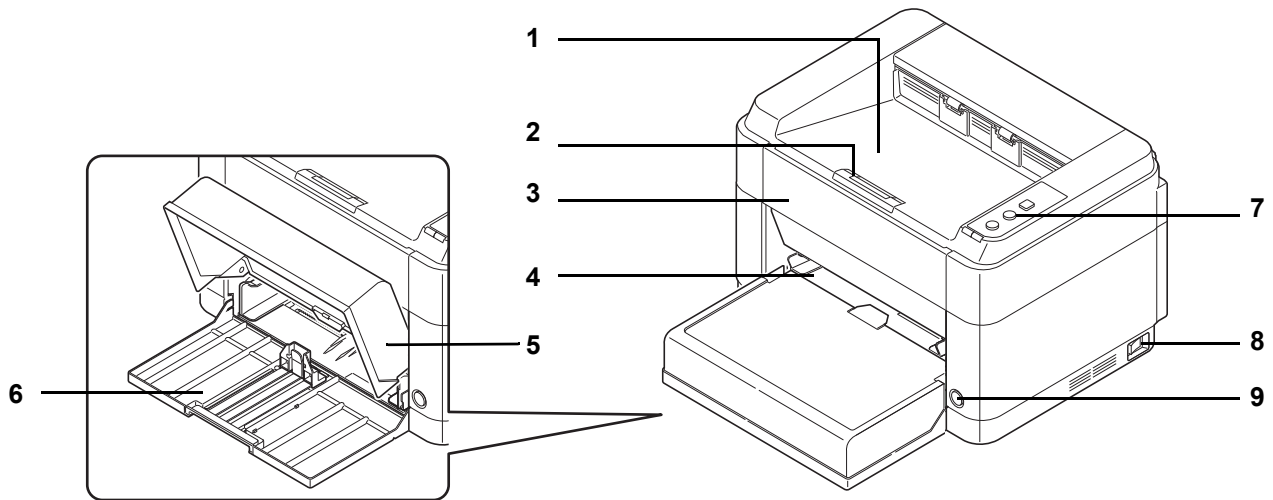

- 1 Top Tray
- 2 Paper Stopper
- 3 Front Cover
- 4 Manual Feed Tray (FS-1060DN/FS-1061DN)
- 5 Cassette Cover
- 6 Cassette
- 7 Operation Panel
- 8 Main Power Switch (For Korean models)
- 9 Power Switch

## Rear Printer Components

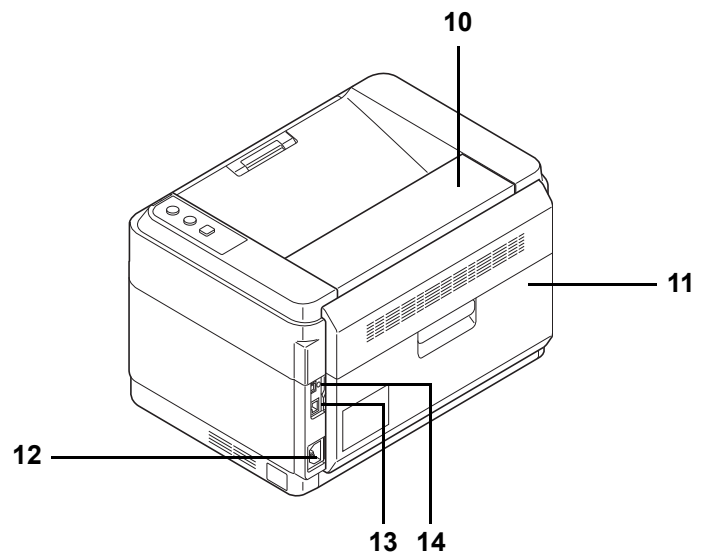

- 10 Top Cover
- 11 Rear Cover
- 12 Power Cord Connector
- 13 Network Interface Connector (FS-1060DN)
- 14 USB Interface Connector

\* The illustration shows the FS-1060DN/FS-1061DN.

## Operation Panel

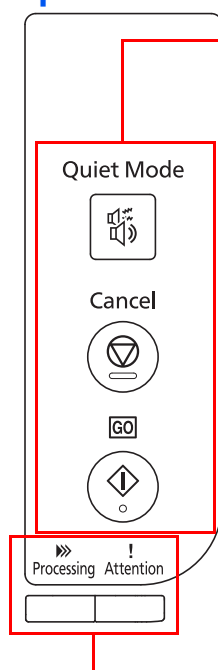



### Keys

Refer to the following table for the name and description of the basic functions of each key.

Key	Status	Operation	Function
[Quiet Mode] Key	—	Press once (lights up).	Turns on Quiet Mode. <b>Quiet Mode</b> If you prefer quiet operation, press [Quiet Mode] to turn on Quiet Mode. When Quiet Mode is on, the print speed is slower.
	—	Press once (turns off).	Turns off Quiet Mode.
[Cancel] Key	—	Press and hold for 1 second or longer.	Cancels the job being sent from the PC.
[GO] Key	At Ready	Press once.	Switches online/offline.
		Press and hold for 5 seconds.	Prints the status page.
		Press and hold for 10 seconds.	Prints the network status page. (FS-1060DN/FS-1061DN only)
	At Error	Press once.	Clears the error.

### Indicators

There are two indicators located on the top right of the printer. The indicators are used to identify the status of the printer at any time. To identify the printer status, check the indicators on the printer and then refer to the table below.

Indicator	Status	Meaning
<b>Processing</b> Indicator (Green) 	Lit	Indicates online status (printing is possible).
	Fast Flashing	Offline status.
	Slow Flashing	The printer is processing data.
	Very slow (5-second interval) flashing	The printer is in sleep mode.
	Off	The power is off.
<b>Attention</b> Indicator (Amber) 	Lit	One of the following problems has occurred on the printer. Check the error message in KYOCERA Client Tool. <ul style="list-style-type: none"> <li>The rear cover or front cover is open.</li> <li>Toner is empty.</li> <li>The drum unit is not installed.</li> </ul>
	Fast Flashing	One of the following problems has occurred on the printer. Check the error message in KYOCERA Client Tool. <ul style="list-style-type: none"> <li>A paper jam has occurred.</li> <li>The top tray is full of paper. (The printer pauses after about 150 sheets are printed.)</li> <li>Memory is full.</li> <li>Non-genuine toner is installed.</li> </ul>
	Slow Flashing	One of the following problems has occurred on the printer. Check the error message in KYOCERA Client Tool. <ul style="list-style-type: none"> <li>The paper has run out while printing.</li> <li>The toner is running low.</li> </ul>
	Off	The printer status is normal. Or, the power is off.



**Note** For other combinations of the two indicators, call for service. KYOCERA Client Tool (software bundled with the GX Driver) will provide more detailed information about the printer status. (Refer to *KYOCERA Client Tool* on page 2-10.)





## 2 Connecting and Printing

---

This chapter explains how to start up the printer, print from your PC, and use the application software included in the *Product Library* disc.

Connections .....	2-2
Altitude Setting.....	2-3
Installing the Printer Driver .....	2-4
Printing.....	2-7
KYOCERA Client Tool.....	2-10
Configuration.....	2-12
Uninstalling Software (Windows PC) .....	2-14

## Connections

This section explains how to start up the printer.

### Connecting the USB Cable

Follow the steps as below for connecting the USB cable.

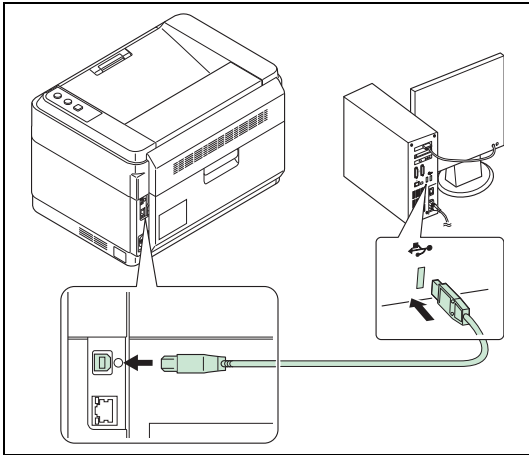

- 1 Connect the USB cable to the printer's USB interface connector.



**Note** Use a USB cable with a rectangular Type A plug and a square Type B plug. The USB cable should be shielded and no longer than 5 meters (16 feet) long.

- 2 Connect the other end of the USB cable to the computer's USB interface connector.

### Connecting the Network Cable (FS-1060DN/FS-1061DN only)

Follow the steps as below for connecting the network cable.

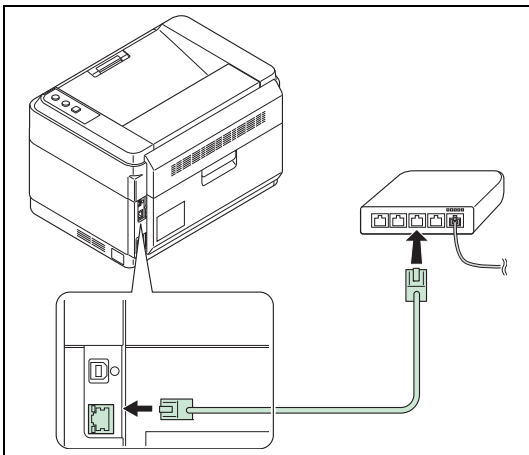

- 1 Connect the network cable (not included) to the printer's network interface connector.

- 2 Connect the other end of the cable to the PC or your network device.



**Note** Use shielded interface cables.

## Connecting the Power Cord

Install the printer close to an AC wall outlet. If an extension cord is used, the total length of the power cord plus extension should be 5 meters (16 feet) or less.

 **Note** Only use the power cord supplied with the printer.

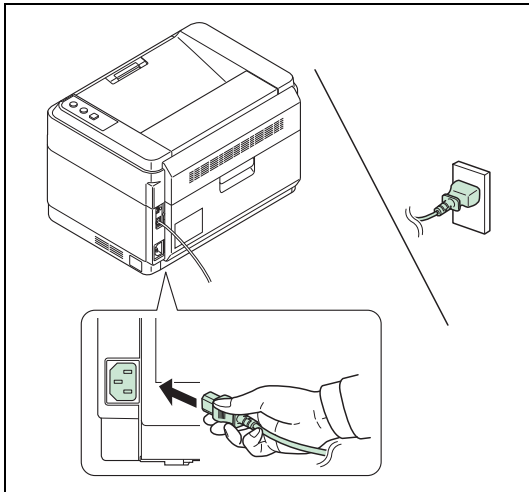

- 1 Connect the power cord to the power cord connector at the rear of the printer.
- 2 Connect the other end of the power cord to a power outlet.

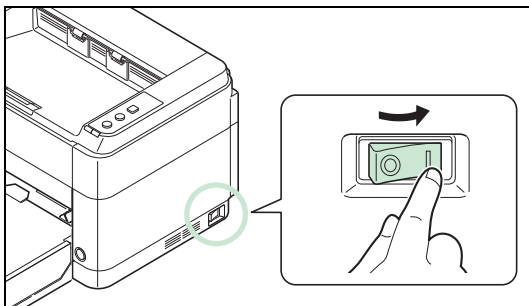

- 3 (For Korean models) Turn the main power switch On.

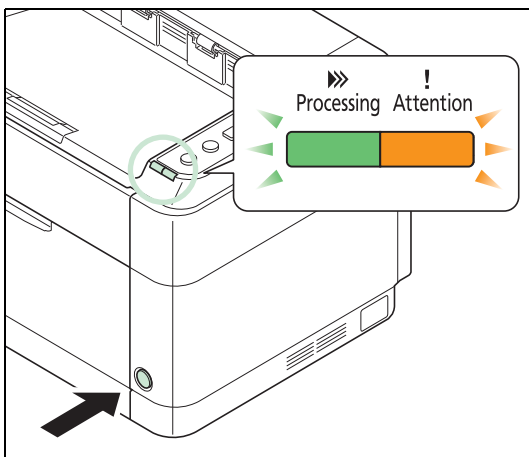

- 4 Press the power switch to On. The printer begins to warm up.

**IMPORTANT** If you install the toner container and switch on the power, the **Processing** indicator and **Attention** indicator will blink once simultaneously, and then blink alternately. When the printer is first switched on after toner installation, there will be a delay of approximately 7 minutes before the printer gets ready to print. Once the **Processing** indicator lights, printer installation is complete.

## Starter Toner Container

The toner container packed with the new printer is a starter toner container. The starter toner container lasts an average of 700 pages (FS-1040/FS-1041) or 1,000 pages (FS-1060DN/FS-1061DN).

## Altitude Setting

If you are using the machine at an altitude of 1500 meters (480 feet) or higher and print quality has deteriorated, the **Altitude setting** can be used to restore print quality. For more information, refer to *KYOCERA Client Tool User Guide*.

## Installing the Printer Driver

Ensure the printer is plugged in and connected to the PC before installing the printer driver from the *Product Library* disc.

 **Note** Install the printer driver when the printer status is online (the **Processing** indicator is lit).

## Installing the Software in Windows

If you are connecting this printer to a Windows PC, follow the next steps to install the printer driver. The example shows you how to connect your printer to a Windows 7.

 **Note** In Windows operating systems, you must be logged in with administrator rights to install the printer driver.

You can use either Express Mode or Custom Mode to install the software. Express Mode automatically detects connected printers and installs the required software. Use Custom Mode if you want to specify the printer port and select the software to be installed.

- 1 Turn on the computer and start up Windows.

If the Welcome to the Found New Hardware Wizard dialog box displays, select **Cancel**.

- 2 Insert the included *Product Library* disc into the disc drive. In Windows 7, Windows Server 2008 and Windows Vista the user account control window may appear. Click **Yes**.

The installation program launches.

 **Note** If the software install wizard does not launch automatically, open the *Product Library* disc window in Windows Explorer and double-click **Setup.exe**.

- 3 Click **View License Agreement** and read the License Agreement. Click **Accept**.

The software install wizard starts up.

From this point, the procedure differs depending on your version of Windows and your connection method. Proceed to the correct procedure for your connection type.

- Express Mode
- Custom Mode

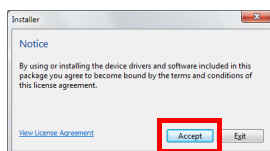

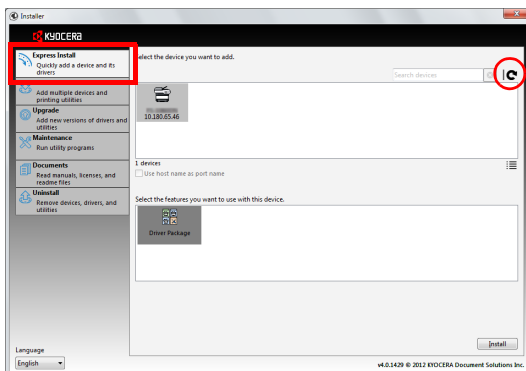

## Express Mode

In Express Mode, the installer automatically detects the printer when it is turned on. Use Express Mode for standard connection methods.



- 1 Select the **Express Install** tab. The installer detects the printer.

If the installer does not detect a print system, check that the print system is connected via USB or a network and that it is turned on. Then click  (**Refresh**) to search print system again.

 **Note** While the information shown in Windows 7 and Windows Vista/Windows XP installation dialog boxes differs slightly, the installation procedure is the same.

Network connection is only possible with the FS-1060DN/FS-1061DN.

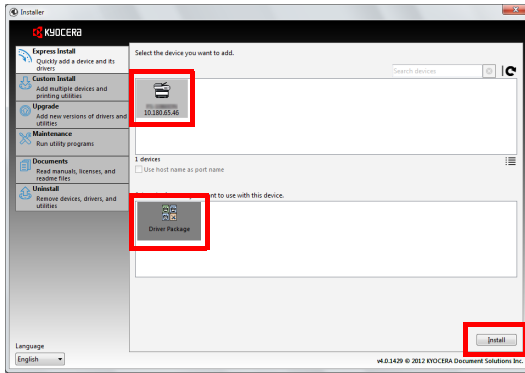

- 2 Select the printer you want to install, select the **Driver Package**, and click **Install**.



**Note** If the Found New Hardware Wizard appears, click **Cancel**. If a hardware installation warning message appears, click **Continue**.

If the Windows security window appears, click **Install this driver software anyway**.

- 3 A message appears saying that your software is ready to use. To print a test page, select the **Print a test page** checkbox and select the printer.

Click **Finish** to exit the printer installation wizard.

This completes the printer driver installation procedure.

## Custom Mode

Use Custom Mode if you want to specify the printer port and select the software to be installed.

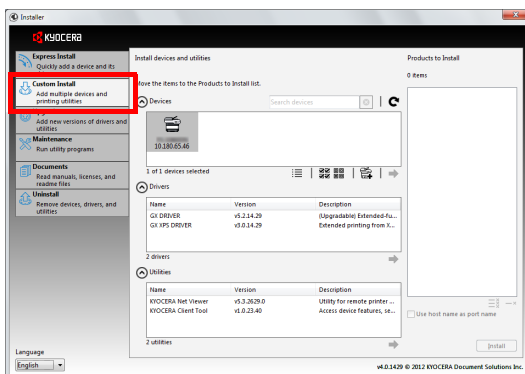

- 1 Select **Custom Install** tab.
- 2 Select the device to be installed, and click the arrow button to move it to the **Products to Install** list.
- 3 Select the software to be installed, and click the arrow button to move it to the **Products to Install** list.
- 4 Click **Install**.
- 5 A message appears saying that your software is ready to use. To print a test page, select the **Print a test page** checkbox and select the printer.

Click **Finish** to exit the printer installation wizard.

This completes the printer driver installation procedure.

## Installation on a Macintosh

This section explains how to install the printer driver in Mac OS.

- 1 Turn on the printer and the Macintosh.
- 2 Insert the included *Product Library* disc into the disc drive.
- 3 Double-click the *Product Library* disc icon.
- 4 Double-click **OS X 10.5 or higher**.

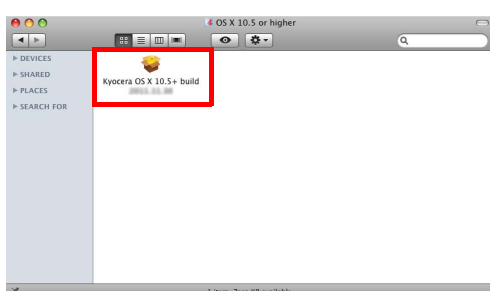
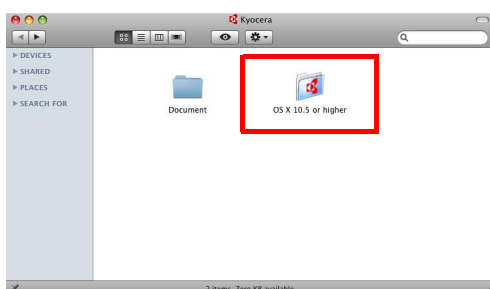

- 5 Double-click **Kyocera OS X 10.5+ xxxxx**.



- 6 The printer driver installation program starts up.
- 7 Install the printer driver as directed by the instructions in the installation software.

**IMPORTANT** In the Authentication screen, enter the name and password used to log in to the operating system.

This completes the printer driver installation. If a USB connection is used, the printer is automatically recognized and connected.

**(FS-1060DN/FS-1061DN only)**

If an IP connection is used, the settings below are required.



- 8 Open System Preferences and click **Print & Fax**.

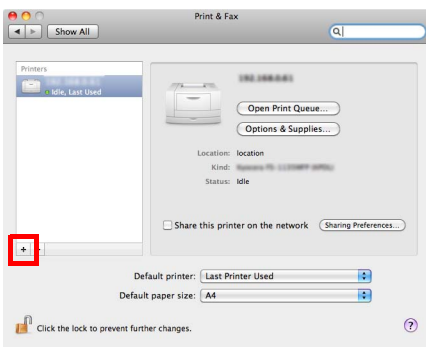

- 9 Click the plus symbol (+) to add the installed printer driver.

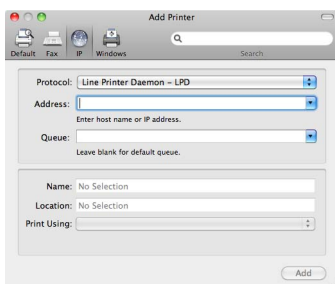

- 10 Click the **IP** icon for an IP connection and then enter the IP address and printer name.

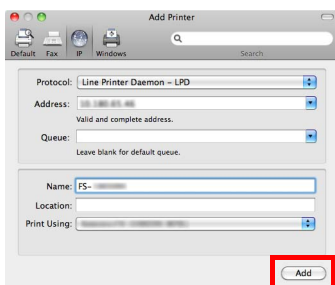

- 11 Select the installed printer driver and click **Add**.
- 12 The selected printer is added. This completes the printer setup procedure.

## Printing

This section explains the printing procedure from an application software. You can specify the printing settings from each tab on GX Driver. GX Driver is stored in the *Product Library* disc. For more information, refer to the *Printer Driver User Guide* in the *Product Library* disc.

### About GX Driver

GX Driver consists of the following tabs.

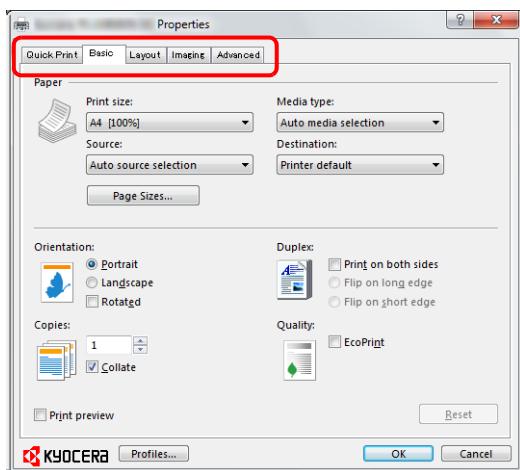

#### Quick Print

Use this tab to define basic print options into group profiles that can be accessed quickly and easily.

#### Basic

Use this tab to select the page size and orientation. The paper source is also selected.

#### Layout

Use to create multiple pages on a single sheet of paper. Also contains the scaling option.

#### Imaging

Select this tab to change the print quality, and graphic settings.

#### Advanced

Use to set up and add watermarks to your output.

### Printing from Application Software

The steps required to print a document created with an application are explained below. You can select the printing paper size.



**Note** You can also select the various settings by clicking **Properties** to open the Properties dialog box.

- 1 Load the paper required into the cassette.
- 2 From the application **File** menu, select **Print**. The Print dialog box appears.
- 3 Click the drop-down list of printer names. All the installed printers are listed. Click the name of the printer.
- 4 Use Number of copies to enter the number of copies required. Up to 999 copies can be printed. For Microsoft Word, we recommend that you click **Options and specify Use printer settings** for the Default tray.
- 5 To start printing, click **OK**.

## Manual Feed (FS-1060DN/FS-1061DN only)

[GO] can be pressed on the printer operation panel to feed and print on one sheet of paper. This is convenient when loading one envelope at a time in the Manual Feed tray.

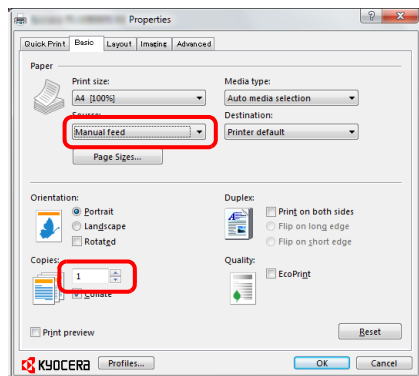

- 1 Ensure **Manual feed** is selected as the **Source** in the Print Properties dialog box.



**Note** If **Auto source selection** has been selected, paper is automatically fed from the Manual Feed tray. If there is no paper in the Manual Feed tray, paper is automatically fed from the cassette.

- 2 Use Number of copies to enter the number of copies required.
- 3 Select **OK** to return to the Print dialog box and select **OK**.

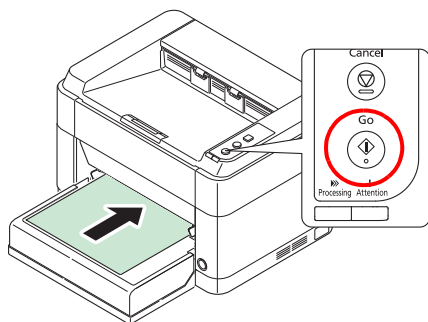

- 4 Load the paper in the Manual Feed tray for the printer and press [GO]. One sheet is printed.
- 5 Repeat step 4 until all pages are printed.

## Manual Duplex (FS-1040/FS-1041 only)

To print on both sides of the paper using a FS-1040/FS-1041, use *Manual Duplex*. The even pages are printed first and then reloaded to print the odd pages. An instruction sheet is available to assist with loading the sheets in the correct orientation and order.



**Note** Ensure **Print manual duplex instructions** is selected to receive the instruction sheet. Continue to use the sheet until you are familiar with this feature.

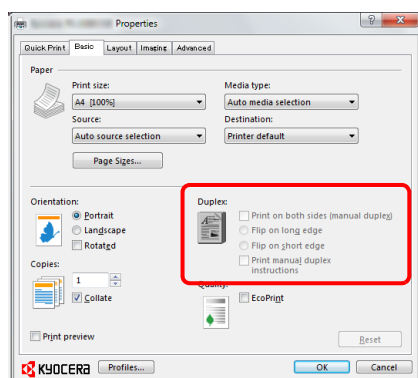

- 1 Select **Print on both sides (manual duplex)**.

Select **Flip on long edge** if the binding will be on the long edge, or **Flip on short edge** if the binding will be on the short edge. Select **Print manual duplex instructions** to receive the instruction sheet.

- 2 Select **OK** to return to the Print dialog box and select **OK** to start printing. A *Manual Duplex Instruction* message box displays. The even pages are printed including the instruction sheet.



**Note** Instructions for manual duplex will be printed on the instruction sheet.



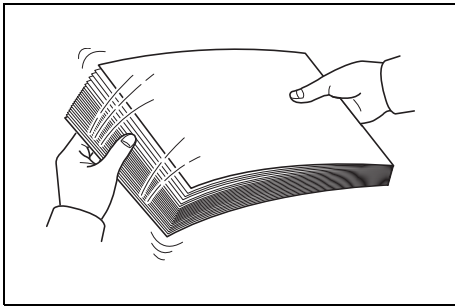

- 3** Remove all the even pages (including the instruction sheet) from the output tray, fan through the sheets to separate them prior to loading.

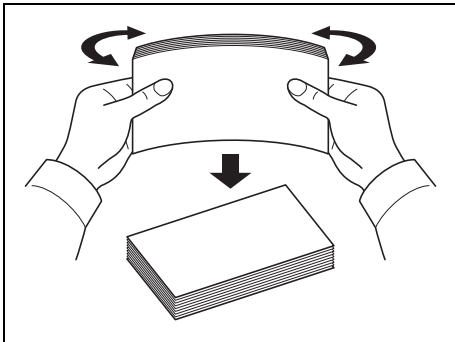

If the paper is curled at an edge, straighten it prior to reloading.

- 4** Load the even pages printed into the cassette with the instruction sheet facing down and the arrows pointing toward the printer.

**Long Edge Binding**

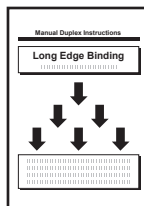

**Short Edge Binding**

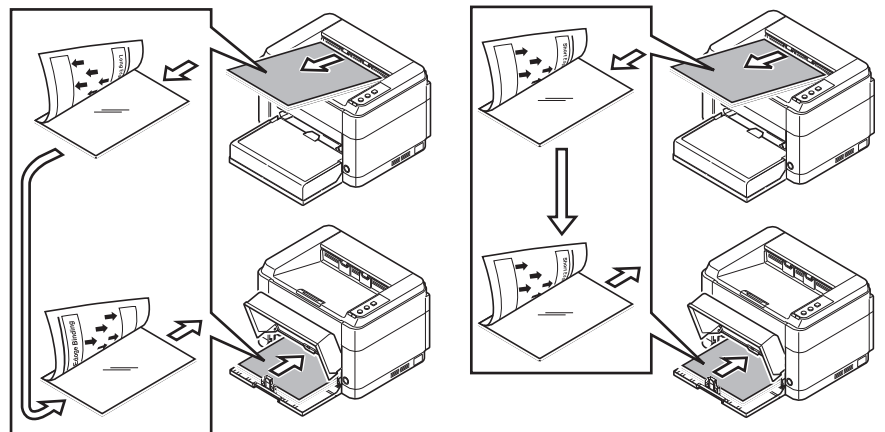
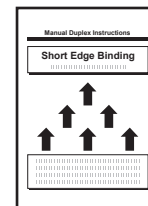

 **Note** If the paper is considerably curled in one direction, roll the paper in the opposite direction to counteract the curl. If this will not cancel the curl satisfactorily, try to reduce the number of sheets loaded in the cassette to the maximum of 100.

- 5** Select **OK** in the *Manual Duplex Instruction* message box of the printer driver screen. All the odd pages will be printed.

## KYOCERA Client Tool

KYOCERA Client Tool gives you quick access to frequently-used features and settings, plus the current status of all supported devices. You can also order toner, download printer drivers, access KYOCERA Net Viewer, open the company website, and view printer documentation.

Install KYOCERA Client Tool from the provided *Product Library* disc.

 **Note** For the detailed functions of the KYOCERA Client Tool, refer to the *KYOCERA Client Tool User Guide*.

### Accessing the KYOCERA Client Tool

To open the KYOCERA Client Tool, click **Start > All Programs > Kyocera > Client Tool > KYOCERA Client Tool**.

### KYOCERA Client Tool Settings

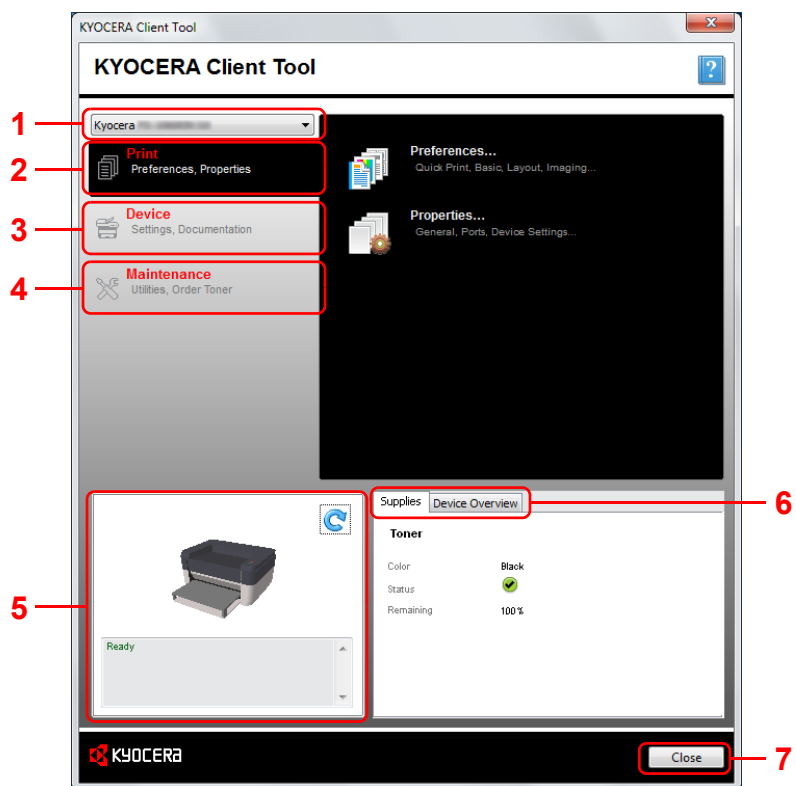

No.	Description
1	The drop-down list at the top of the KYOCERA Client Tool dialog box includes all supported devices. You can select a model from this list to view its properties and select available options, such as configuration, maintenance, and driver download.
2	The <b>Print</b> tab gives you access to printer driver preferences and properties. You can select printer driver settings by clicking the <b>Preferences</b> and <b>Properties</b> buttons.
3	The <b>Device</b> tab lets you configure a device, view documentation, restart a device, and restore factory default settings. Click <b>Configuration</b> to display the Configuration screen. This lets you configure various printer settings. Refer to <i>Configuration</i> on page 2-12.

No.	Description
4	The <b>Maintenance</b> tab lets you open KYOCERA Net Viewer*, order replacement toner, view the KYOCERA Document Solutions web site, and download printer drivers. Click <b>Maintenance Menu</b> to display the Maintenance Menu screen. This lets you perform printer maintenance. Refer to <i>Maintenance Menu</i> on page 4-6.
5	This shows a 3D image of the selected printer and its current status. Click  ( <b>Refresh</b> ) to refresh the printer status.
6	<ul style="list-style-type: none"> <li>• <b>Supplies</b> Tab The <b>Supplies</b> tab shows the toner status.</li> <li>• <b>Device Overview</b> Tab The <b>Device Overview</b> tab shows the printer settings.</li> </ul>
7	Clicking <b>Close</b> hides the KYOCERA Client Tool.

\* To display **KYOCERA Net Viewer**, KYOCERA Net Viewer must be installed.

### Status Monitor Icon

When the KYOCERA Client Tool is installed, you can check the printer status in the Status Monitor icon. The Status Monitor icon displays printer status messages in the lower right corner of the screen.

### Screen Overview

The screen overview of the Status Monitor icon is as follows.

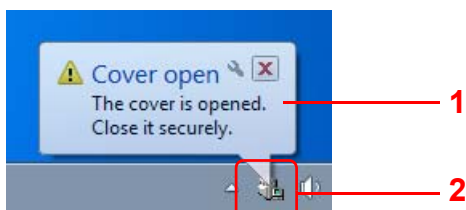

No.	Description
1	<b>Pop-up window</b> If an information notification event occurs, a pop-up window appears. Information notification events can be set in the Configuration. Refer to <i>Configuration</i> on page 2-12.
2	<b>Status Monitor icon</b> The Status Monitor icon is displayed in the taskbar notification area when the KYOCERA Client Tool is running.

When the Status Monitor icon is active, you can select KYOCERA Client Tool options by right-clicking the icon in the system tray.

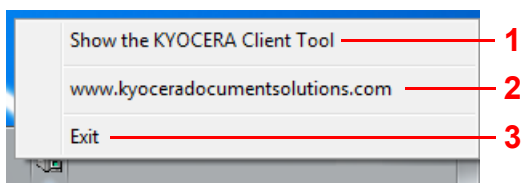

No.	Description
1	Switches between hiding and showing the KYOCERA Client Tool dialog box.
2	Opens the KYOCERA Document Solutions website.
3	Closes the KYOCERA Client Tool.

## Configuration

The Configuration is a function of the KYOCERA Client Tool, and let you check and change printer settings.

 **Note** For the detailed functions of the Configuration, refer to the *KYOCERA Client Tool User Guide*.

### Accessing the Configuration

Follow these steps to display the Configuration on the desktop.

- 1 Start the KYOCERA Client Tool as explained in *Accessing the KYOCERA Client Tool* on page 2-10.
- 2 Click **Configuration** on the **Device** tab. The Configuration window appears.

### Configuration Screen

FS-1041/FS-1061DN and some models of FS-1040/FS-1060DN

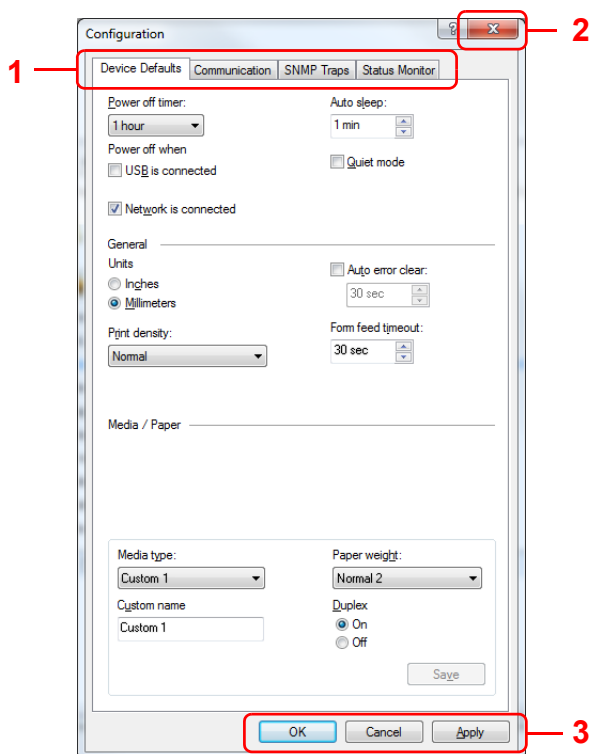

Others

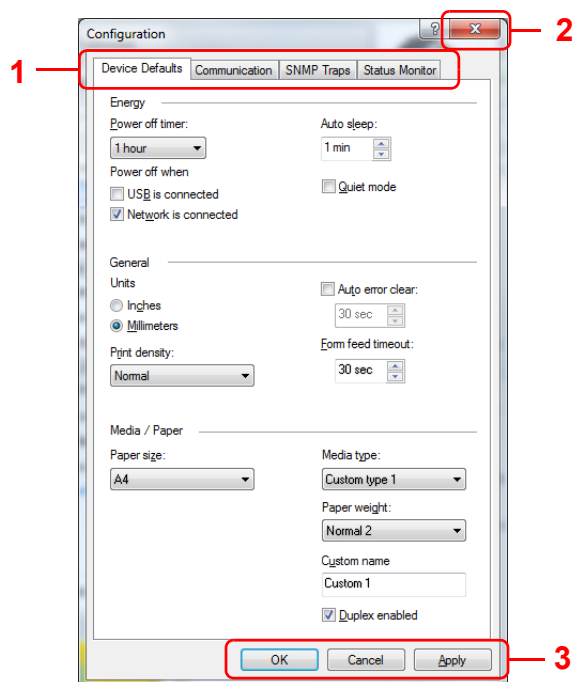

No.	Description
1	<ul style="list-style-type: none"> <li>• <b>Device Defaults Tab*</b> The <b>Device Defaults</b> tab is used to select energy, units, error, timeout, and paper options. <b>Note</b> <b>Power off when</b> does not appear on the FS-1040 for Europe, Russia, Africa and Middle East, and FS-1041 for Europe.</li> <li>• <b>Communication Tab**</b> The <b>Communication</b> tab is used to set a host name, select TCP/IP settings, and select SNMP settings.</li> <li>• <b>SNMP Traps Tab**</b> The <b>SNMP Traps</b> tab is used to select SNMP trap settings for 1 or 2 IP addresses.</li> <li>• <b>Status Monitor Tab</b> The <b>Status Monitor</b> tab is used to select toner lever alert and event notification settings.</li> </ul>

---

No.	Description
2	Closes the Configuration.
3	Clicking <b>OK</b> exits the Configuration after applying the modified printer settings. Clicking <b>Cancel</b> exits the Configuration without applying the modified printer settings. Clicking <b>Apply</b> applies the modified printer settings without exiting the Configuration.

\* The items that can be configured will be different depending on the model.

\*\* The **Communication** tab and **SNMP Traps** tab only appear for FS-1060DN/FS-1061DN connected by network connection.

## Uninstalling Software (Windows PC)

The software can be uninstalled (removed) using the *Product Library* disc supplied with the printer.

**IMPORTANT** On Macintosh computers, because the printer settings are specified using a PPD (PostScript Printer Description) file, the software cannot be uninstalled using the *Product Library* disc.

- 1 Exit all active software applications.
- 2 Insert the included *Product Library* disc into the disc drive. In Windows 7, Windows Server 2008 and Windows Vista, the user account control window may appear. Click **Yes**.
- 3 Following the procedure used to install the printer driver, click **Uninstall** tab.
- 4 Select the software package to remove.
- 5 Click **Uninstall**.



**Note** When KYOCERA Net Viewer is installed, separate uninstallers are launched for this application. Proceed with the uninstallation steps for this application as directed by the on-screen instructions.

The uninstaller starts.

- 6 When Uninstall complete screen appears, click **Finish**.
- 7 If Restart Your System screen appears, select whether you restart your computer or not, and click **Finish**.

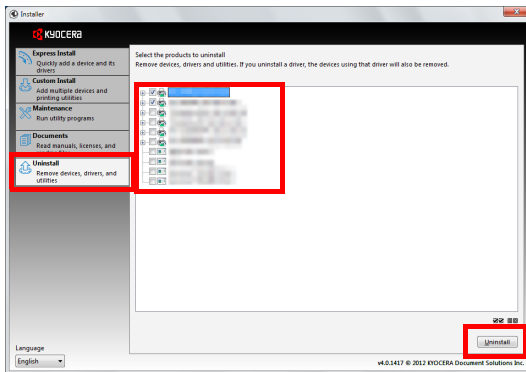

# 3 Loading Paper

---

This chapter explains paper specifications for this printer and how to load paper into the cassette or Manual Feed tray.

- General Guidelines ..... 3-2
- Selecting the Right Paper..... 3-4
- Paper Type ..... 3-9
- Preparing the Paper ..... 3-10
- Loading Paper into Cassette..... 3-10
- Loading Paper into Manual Feed Tray (FS-1060DN/FS-1061DN only)..... 3-13

**IMPORTANT** You should not use inkjet printer paper or any paper with a special surface coating. (Such papers may cause paper jams or other faults.)

## General Guidelines

The machine is designed to print on standard copier paper, but it can also accept a variety of other types of paper within the limits specified below.

 **Note** The manufacturer assumes no liability for problems that occur when paper not satisfying these requirements is used.

Selection of the right paper is important. Using the wrong paper can result in paper jams, curling, poor print quality, and paper waste, and in extreme cases can damage the machine. The guidelines given below will increase the productivity of your office by ensuring efficient, trouble-free printing and reducing wear and tear on the machine.

## Paper Availability

Most types of paper are compatible with a variety of machines. Paper intended for xerographic copiers can also be used with the machine.

There are three general grades of paper: economy, standard, and premium. The most significant difference between grades is the ease with which they pass through the machine. This is affected by the smoothness, size, and moisture content of the paper, and the way in which the paper is cut. The higher the grade of paper you use, the less risk there will be of paper jams and other problems, and the higher the level of quality your printed output will reflect.

Differences between paper from different suppliers can also affect the machine's performance. A high-quality printer cannot produce high-quality results when the wrong paper is used. Low-priced paper is not economical in the long run if it causes printing problems.

Paper in each grade is available in a range of basis weights (defined later). The traditional standard weights are 60 to 120 g/m<sup>2</sup> (16 to 31.9b).

## Paper Specifications

The following table summarizes the basic paper specifications. Details are given on the following pages:

Item	Specifications
Weight	Cassette: 60 to 220 g/m <sup>2</sup> (16 to 58.5 lb/ream) Manual Feed tray: 60 to 220 g/m <sup>2</sup> (16 to 58.5 lb/ream)
Thickness	0.086 to 0.110 mm (3.4 to 4.3 mils)
Dimensional Accuracy	±0.7 mm (±0.0276 inches)
Squareness of Corners	90 ±0.2°
Moisture Content	4 to 6%
Pulp Content	80% or more



## Minimum and Maximum Paper Sizes

The minimum and maximum paper sizes are as follows.

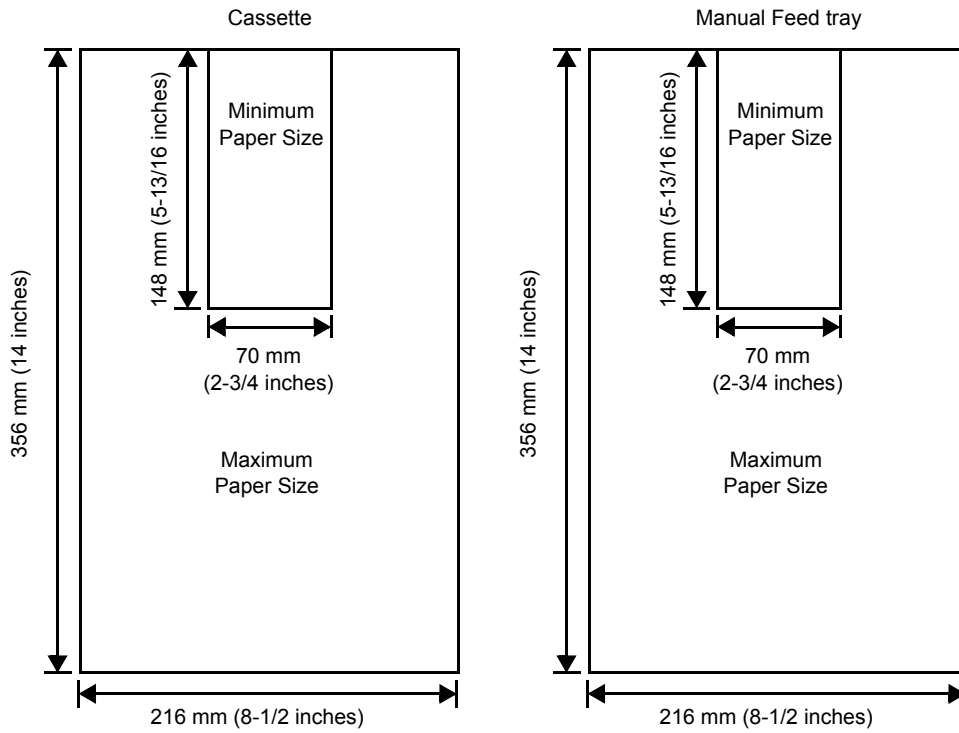

---

## Selecting the Right Paper

This section describes the guidelines for selecting paper.

### Condition

Avoid using paper that is bent at the edges, curled, dirty, torn, embossed, or contaminated with lint, clay, or paper shreds.

Use of paper in these conditions can lead to illegible printing and paper jams, and can shorten the life of the machine. In particular, avoid using paper with a surface coating or other surface treatment. Paper should have as smooth and even a surface as possible.

### Composition

Do not use paper that has been coated or surface-treated and contains plastic or carbon. The heat of fusing can cause such paper to give off harmful fumes.

Bond paper should contain at least 80% pulp. Not more than 20% of the total paper content should consist of cotton or other fibers.

### Paper Sizes

Cassette and the Manual Feed tray are available for the paper sizes shown below. The dimensional tolerances are  $\pm 0.7$ mm for the length and width. The angle at the corners must be  $90^\circ \pm 0.2^\circ$ .

- A4 (210 × 297 mm)
- A5 (148 × 210 mm)
- A6 (105 × 148 mm)
- Folio (210 × 330 mm)
- JIS B5 (182 × 257 mm)
- ISO B5 (176 × 250 mm)
- Letter (8-1/2 × 11 inches)
- Legal (8-1/2 × 14 inches)
- Statement (5-1/2 × 8-1/2 inches)
- Executive (7-1/4 × 10-1/2 inches)
- Envelope Monarch (3-7/8 × 7-1/2 inches)
- Envelope #10 (4-1/8 × 9-1/2 inches)
- Envelope #9 (3-7/8 × 8-7/8 inches)
- Envelope #6-3/4 (3-5/8 × 6-1/2 inches)
- Envelope C5 (162 × 229 mm)
- Envelope DL (110 × 220 mm)
- Oficio II (216 × 340 mm, 8-1/2 × 13 inches)
- Mexican Oficio (216 × 340 mm)
- 16 K (197 × 273 mm)
- Custom\*  
70 × 148 to 216 × 356 mm, 2-3/4 × 5-13/16 to 8-1/2 × 14 inches

\* If the length of custom paper is larger than 297 mm (11-11/16 inches), the printer can be substituted A4, Folio, Legal, and Oficio II as the standard paper size.

### Smoothness

The paper should have a smooth, uncoated surface. Paper with a rough or sandy surface can cause blank spaces in the printed output. Paper that is too smooth can cause multiple feeding and fogging problems. (Fogging is a gray background effect.)

## Basis weight

Basis weight is the weight of paper expressed in grams per square meter (g/m<sup>2</sup>). Paper that is too heavy or too light may cause feed errors or paper jams as well as premature wear of the product. Uneven weight of paper, namely uneven paper thickness may cause multiple-sheet feeding or print quality problems such as blurring because of poor toner fusing.

The recommended basis weight is between 60 and 220 g/m<sup>2</sup> (16 to 58.5 lb/ream).

## Paper Weight Equivalence Table

The paper weight is listed in pounds (lb) and metric grams per square meter (g/m<sup>2</sup>). The shaded part indicates the standard weight.

Europe Metric Weight (g/m <sup>2</sup> )	U. S. Bond Weight (lb)	Europe Metric Weight (g/m <sup>2</sup> )	U. S. Bond Weight (lb)
60	16	128	34
64	17	135	36
75	20	148	39
80	21	157	42
81	22	163	43
90	24	176	47
100	27	199	53
105	28	220	58.5
120	32		

## Thickness

The paper used with the machine should be neither extremely thick nor extremely thin. If you are having problems with paper jams, multiple feeds, and faint printing, the paper you are using may be too thin. If you are having problems with paper jams and blurred printing the paper may be too thick. The correct thickness is 0.086 to 0.110 mm (3.4 to 4.3 mils).

## Moisture Content

Moisture content is defined as the percent ratio of moisture to the dry mass of the paper. Moisture can affect the paper's appearance, feed ability, curl, electrostatic properties, and toner fusing characteristics.

The moisture content of the paper varies with the relative humidity in the room. When the relative humidity is high and the paper absorbs moisture, the paper edges expand, becoming wavy in appearance. When the relative humidity is low and the paper loses moisture, the edges shrink and tighten, and print contrast may suffer.

Wavy or tight edges can cause jams and alignment anomalies. The moisture content of the paper should be 4 to 6%.

To ensure correct moisture content, it is important to store the paper in a controlled environment. Some tips on moisture control are:

- Store paper in a cool, dry location.
- Keep the paper in its wrapping as long as possible. Re-wrap paper that is not in use.
- Store paper in its original carton. Place a pallet etc. under the carton to separate it from the floor.
- After removing paper from storage, let it stand in the same room as the machine for 48 hours before use.
- Avoid leaving paper where it is exposed to heat, sunlight, or damp.

## Other Paper Properties

**Porosity:** Indicates the density of paper fiber.

**Stiffness:** Limp paper may buckle in the machine, resulting in paper jams.

**Curl:** Most paper naturally tends to curl one way if left unpacked. When paper passes through the fixing unit, it curls upward a little. To produce flat printouts, load the paper so that the upward pressure from the machine can correct their curling.

**Electrostatic discharge:** During the printing process the paper is electrostatically charged to attract the toner. The paper must be able to release this charge so that printed sheets do not cling together in the Output Tray.

**Whiteness:** The contrast of the printed page depends on the whiteness of the paper. Whiter paper provides a sharper, brighter appearance.

**Quality control:** Uneven sheet size, corners that are not square, ragged edges, welded (uncut) sheets, and crushed edges and corners can cause the machine to malfunction in various ways. A quality paper supplier should take considerable care to ensure that these problems do not occur.

**Packaging:** Paper should be packed in a sturdy carton to protect it from damage during transport. Quality paper obtained from a reputable supplier is usually correctly packaged.

**Specially treated paper:** We do not recommend printing onto the following types of paper, even if it conforms to the basic specifications. When you use these kinds of paper, purchase a small amount first as a sample to test.

- Glossy paper
- Watermarked paper
- Paper with an uneven surface
- Perforated paper

## Special Paper

The following types of special paper can be used:

- Preprinted paper
- Labels\*
- Bond paper
- Recycled paper
- Thin paper\* (60 to 64 g/m<sup>2</sup>)
- Rough paper
- Letterhead
- Colored paper
- Prepunched paper
- Envelopes\*
- Cardstocks (Postcards)\*
- Thick paper (90 to 220 g/m<sup>2</sup>)
- High-quality paper

\* Only one sheet can be loaded at a time in the cassette or in the Manual Feed tray.

Use paper that is sold specifically for use with copiers or printers (heat-fusing type).

Since the composition and quality of special paper vary considerably, special paper is more likely than white bond paper to give trouble during printing. No liability will be assumed if moisture and so forth given off during printing on special paper causes harm to the machine or operator.

 **Note** Before purchasing any type of special paper, test a sample on the machine and check that printing quality is satisfactory.

## Labels

One label sheet can be loaded at a time.

The basic rule for printing on adhesive labels is that the adhesive must never come into contact with any part of the machine. Adhesive paper sticking to the drum or rollers will damage the machine.

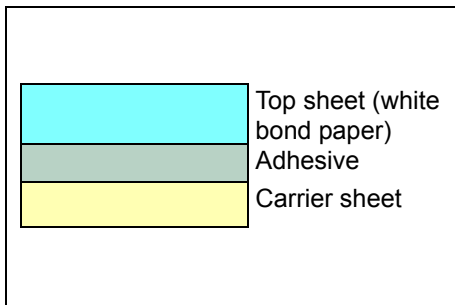

Label paper has a structure comprising of three layers, as shown in the diagram. The top sheet is printed on. The adhesive layer consists of pressure-sensitive adhesives. The carrier sheet (also called the linear or backing sheet) holds the labels until used. Due to the complexity of its composition, adhesive-backed label paper is particularly likely to give printing problems.

Adhesive label paper must be entirely covered by its top sheet, with no spaces between the individual labels. Labels with spaces in between are liable to peel off, causing serious paper jam problems.

Some label paper is manufactured with an extra margin of top sheet around the edge. Do not remove the extra top sheet from the carrier sheet until after printing is finished.

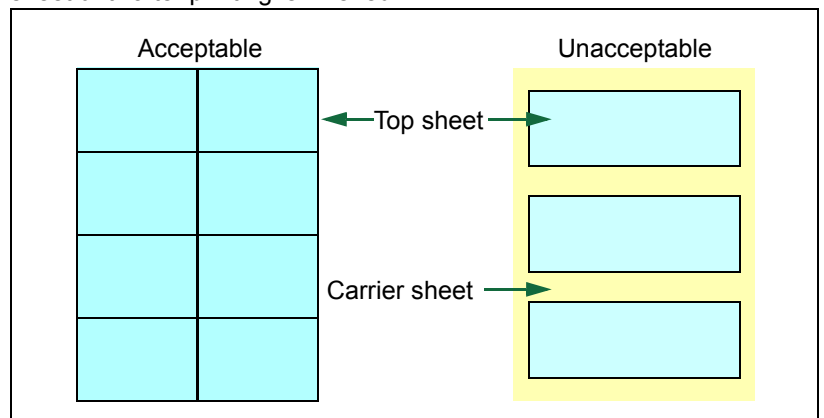

The table below lists the specifications for adhesive label paper.

Item	Specification
Weight of top sheet	44 to 74 g/m <sup>2</sup> (12 to 20 lb/ream)
Composite weight	104 to 151 g/m <sup>2</sup> (28 to 40 lb/ream)
Thickness of top sheet	0.086 to 0.107 mm (3.9 to 4.2 mils)
Composite thickness	0.115 to 0.145 mm (4.5 to 5.7 mils)
Moisture content	4 to 6% (composite)

### Postcards

One postcard can be loaded at a time. Make sure the postcards you are going to set are not curled. Feeding curled postcards may cause paper jams.

Some postcards have rough edges on the back (those are created when the paper is cut). In this case, put the postcard on a flat place and rub the edges with, for example, a ruler to smooth them.

### Envelopes

One envelope can be loaded at a time. Envelopes should be fed in the face-up position, right edge first.

Since the composition of an envelope is more complex than that of ordinary paper, it is not always possible to ensure consistent printing quality over the entire envelope surface.

Normally, envelopes have a diagonal grain direction. This direction can easily cause wrinkles and creases when envelopes pass through the printer. Before purchasing envelopes, make a test print to check whether the printer accepts the envelope.

- Do not use envelopes that have an encapsulated liquid adhesive.
- Avoid a long printing session for envelopes only. Extended envelope printing can cause premature printer wear.

### Thick Paper

If an excessive amount of thick paper is loaded in the cassette, it may not be fed. In that case, reduce the number of sheets to be loaded.

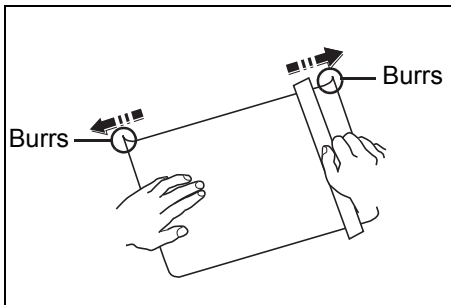

Fan the stack of paper and align the edges before loading them in the paper source. Some types of paper have rough edges on the back (those are created when the paper is cut). In this case, put the paper on a flat place and rub the edges once or twice with, for example, a ruler to smooth them. Feeding rough edged paper may cause paper jams.

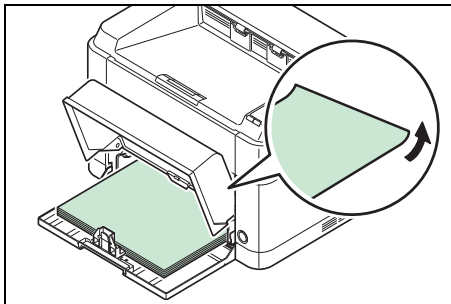

**Note** If paper is not fed even after its rough edges have been removed, warp the paper at the leading edge upward for a few millimeters as shown in the figure, and then load the paper.

### Colored Paper

Colored paper should satisfy the same conditions as white bond paper. Refer to *Paper Specifications* on page 3-2. In addition, the pigments used in the paper must be able to withstand the heat of fusing during the printing process (up to 200°C or 392°F).

### Preprinted Paper

Preprinted paper should satisfy the same conditions as white bond paper. Refer to *Paper Specifications* on page 3-2. The preprinted ink must be able to withstand the heat of fusing during the printing process, and must not be affected by silicone oil.

Do not use paper with any kind of surface treatment, such as the type of paper commonly used for calendars.

### Recycled paper

Select recycled paper that meets the same specifications as the white bond paper except for whiteness. Refer to *Paper Specifications* on page 3-2.



**Note** Before purchasing recycled paper, test a sample on the machine and check that the printing quality is satisfactory.

## Paper Type

The printer is capable of printing under the optimum setting for the type of paper being used.

Not only can preset paper types be selected, but it is also possible for you to define and select customized paper types. Paper type can be changed using the printer driver and KYOCERA Client Tool. The following types of paper can be used.

Yes: Can be stored No: Cannot be stored

Paper Type	Paper Weight Displayed in KYOCERA Client Tool	Duplex Path*
Plain	Normal 2	Yes
Preprinted	Normal 2	Yes
Labels**	Heavy 1	No
Bond	Heavy 1	Yes
Recycled	Normal 2	Yes
Vellum**	Light	No
Rough	Heavy 1	Yes
Letterhead	Normal 2	Yes
Color	Normal 2	Yes
Prepunched	Normal 2	Yes
Envelope**	Heavy 2	No
Cardstock**	Heavy 2	No
Thick	Heavy 2	Yes
High quality	Normal 2	Yes
Custom 1 (to 8)***	Normal 2	Yes****

\* Automatic duplex printing is only possible on the FS-1060DN/FS-1061DN.

\*\* One sheet must be loaded at a time.

\*\*\* This is a paper type defined and registered by the user. Up to eight types of user settings may be defined. For more information, refer to *KYOCERA Client Tool User Guide*.

\*\*\*\* When Custom is specified, duplex printing can be set in the KYOCERA Client Tool.

## Preparing the Paper

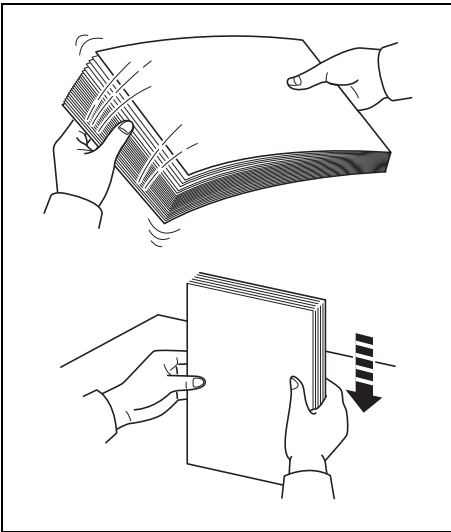

After removing paper from the packaging, fan through the sheets to separate them prior to loading.

If using paper that has been folded or is curled, straighten it prior to loading. Failure to do so may result in a paper jam.

**IMPORTANT** Ensure paper is not stapled and clips are removed.

## Loading Paper into Cassette

250 sheets of Letter or A4 paper (80 g/m<sup>2</sup>) may be loaded into the cassette.

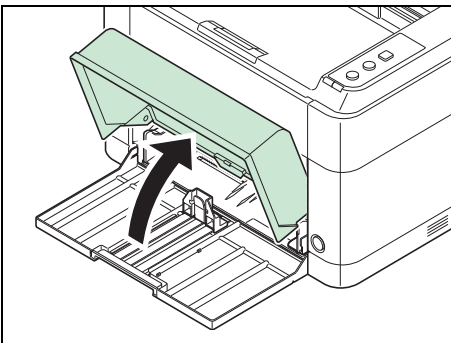

**1** Open the cassette cover.



**Note** When using paper that is larger than A4/Letter, remove the cassette cover. Gently press on both the left and right sides of the cassette cover and pull.

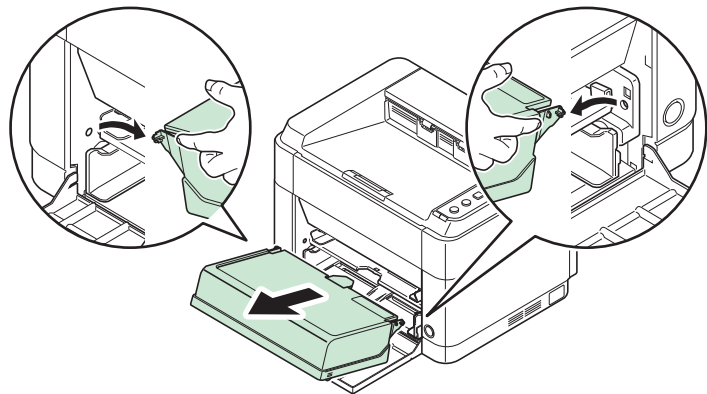

If necessary, open the paper stopper shown in the figure.

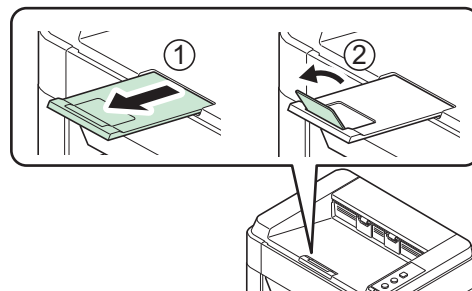



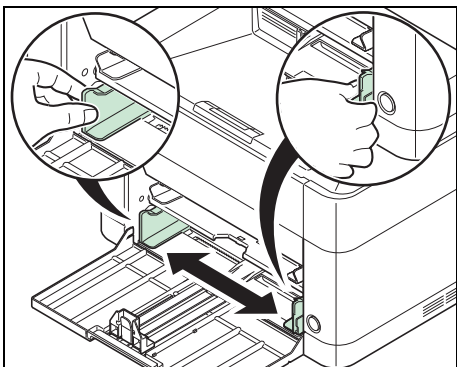

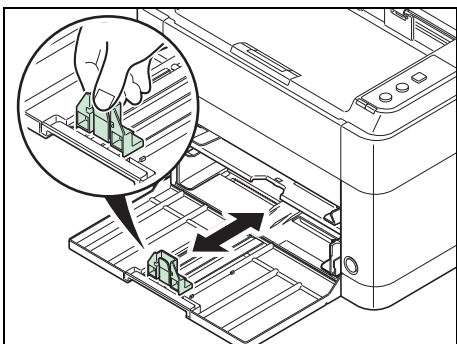

**2** Adjust the position of the width guides located on the left and right sides of the cassette.

 **Note** Paper sizes are marked on the cassette.



**3** Adjust the paper length guide to the paper size required.

 **Note** When using paper larger than A4/Letter, pull out the paper length guide.

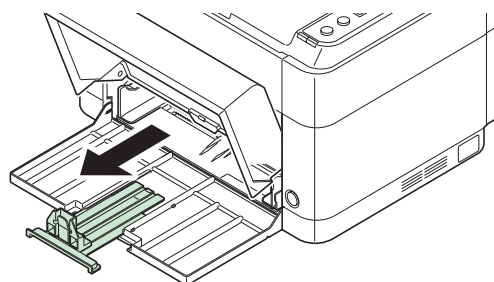

When using A6 paper, attach the stopper.

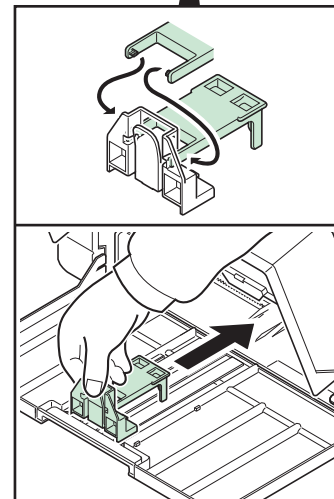
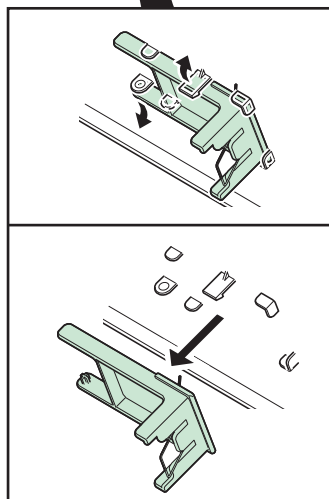
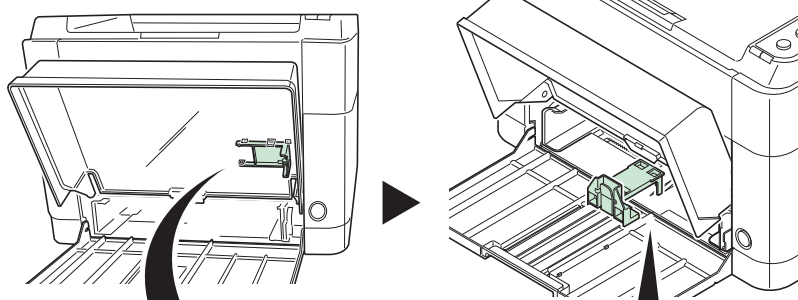

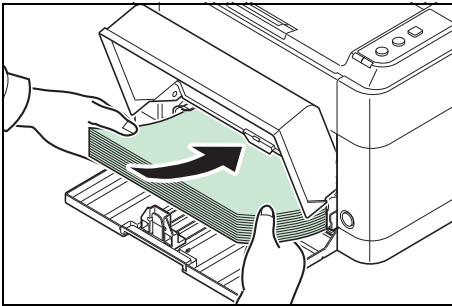

Move the stopper to the A6 position.

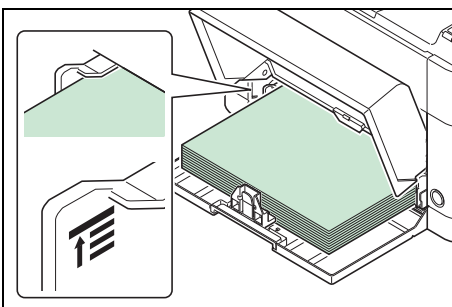
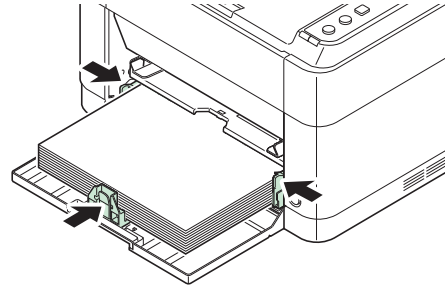

- 4** Load the paper all the way in the cassette until the paper touches the far inner side. Ensure the side to be printed is facing up and the paper is not folded, curled, or damaged.

**IMPORTANT** Adjust so that there is no gap between the paper length guide and the paper.



 **Note** Load an amount of paper that fits under (does not contact) the tabs on the width guides.

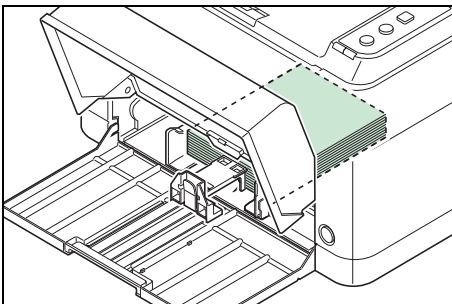

When using A6 paper, load the paper as shown in the illustration.

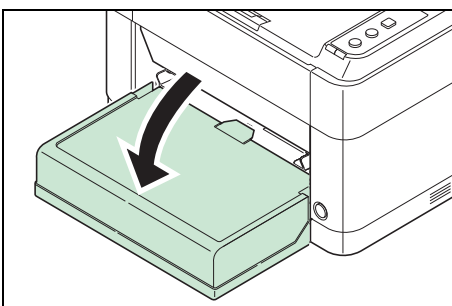

- 5** Close the cassette cover.

 **Note** When storing the cassette, or when using paper larger than A4/Letter, remove the cassette cover.

- 6** Specify the paper size and type for the cassette using KYOCERA Client Tool. For more information, refer to *Configuration* on page 2-12.

 **Note** Set the same paper size to the paper size that is set on the printing system.

### When you attach the cassette cover

Attach the cassette cover as shown in the illustration.

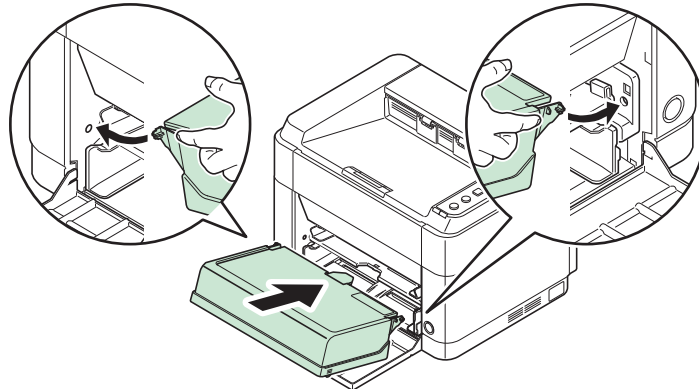

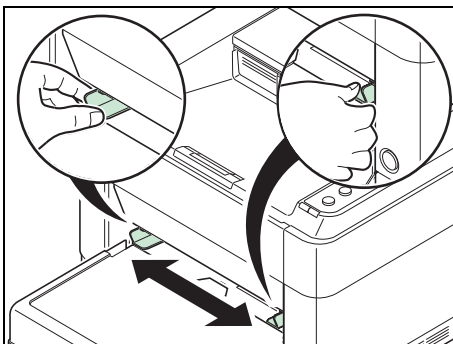

## Loading Paper into Manual Feed Tray (FS-1060DN/FS-1061DN only)

The FS-1060DN/FS-1061DN can load one sheet into the Manual Feed tray.

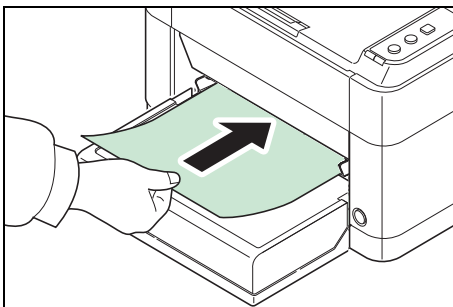

- 1 Adjust the position of the paper guides on the Manual Feed tray. Standard paper sizes are marked on the Manual Feed tray. For standard paper sizes, slide the paper guides to the corresponding mark.



- 2 Align the paper with the paper guides and insert as far as it will go.
  -  **Note** If the paper is considerably curled in one direction, for example, if the paper is already printed on one side, try to roll the paper in the opposite direction to counteract the curl.

When loading an envelope, load as shown in the illustration.

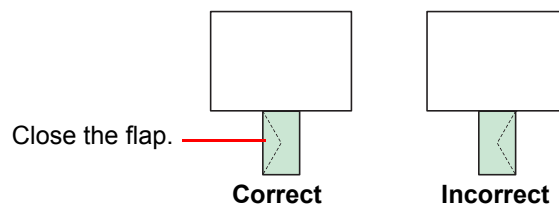

Load envelope with the print side facing up.

- 3 Specify the paper size and type for Manual Feed tray using KYOCERA Client Tool. For more information, refer to *Configuration* on page 2-12.

 **Note** Set the same paper size to the paper size that is set on the printing system.



# 4 Maintenance

---

This chapter explains how to replace the toner container and clean the printer.

<b>General Information</b> .....	<b>4-2</b>
<b>Toner Container Replacement</b> .....	<b>4-2</b>
<b>Maintenance Kit Replacement</b> .....	<b>4-4</b>
<b>Cleaning the Printer</b> .....	<b>4-5</b>
<b>Maintenance Menu</b> .....	<b>4-6</b>
<b>Prolonged Non-Use and Moving of the Printer</b> .....	<b>4-7</b>

## General Information

This chapter describes basic maintenance tasks you can perform for the printer. You can replace the toner container according to the printer's status:

Also, the internal parts need periodic cleaning.

 **Note** Information Collection on Memory Chips - The memory chip attached to the toner container is designed to improve convenience for the end user; to support the recycling operation of empty toner containers; and to gather information to support new product planning and development. The information gathered is anonymous - it cannot be associated to any specific individual and the data is intended to be used anonymously.

## Toner Container Replacement

The **Attention** indicator identifies the toner status at two stages of toner usage.

- When the printer becomes low on toner, the **Attention** indicator flashes and a message appears in the KYOCERA Client Tool. Note the replacement is not always necessary at this stage.
- If you ignore the above status and continue printing, the **Attention** indicator will light up just before the toner is used up and the printer will stop. The toner container must then be replaced immediately.

In either case, replace the toner container.

 **Note** If **Non-genuine Toner is installed** appears in the KYOCERA Client Tool after the toner container is replaced, the installed toner container is non-genuine.

The manufacturer assumes no responsibility for damage caused by a non-genuine toner.

We recommend that you only use genuine toner containers.

When you want to use the toner container currently installed, press **[GO]** and **[Cancel]** simultaneously for 3 seconds or more.

## Frequency of toner container replacement

According to ISO 19752 and EcoPrint switched off the toner container can print as follows (A4/Letter paper is assumed): 2,500 pages (FS-1040), 1,600 pages (FS-1041), 3,000 pages (FS-1060DN) or 2,100 pages (FS-1061DN).

You can print a status page to check how much toner remains in the toner container. The Toner Gauge in the consumables status section on the status page shows a progress bar, which roughly represents how much toner is left in the toner container.

## Starter Toner Container

The toner container packed with the new printer is a starter toner container. The starter toner container lasts an average of 700 pages (FS-1040/FS-1041) or 1,000 pages (FS-1060DN/FS-1061DN).

## Toner Kits

For best results, we recommend that you only use genuine Kyocera Parts and Supplies. Should any damage be caused by the application of a toner other than the original toner, then this damage is excluded from the guarantee.

A new toner kit contains the following items:

- Toner Container
- Plastic waste bag for old toner container
- Installation Guide

 **Note** Do not remove the toner container from the carton until you are ready to install it in the printer.

## Replacing the Toner Container

This section explains how to replace the toner container.



**CAUTION** Do not attempt to incinerate the Toner Container. Dangerous sparks may cause burns.

**IMPORTANT** During toner container replacement, temporarily move storage media and computer supplies (such as floppy disks) away from the toner container. This is to avoid damaging media by the magnetism of toner.

KYOCERA Document Solutions Inc. is not liable against any damages or problems arising from the use of toner containers other than those designated as original Kyocera toner containers. For optimum performance, it is also recommended to use only the Kyocera toner containers which are specifically intended for use in your country or region. If the toner container for another destinations is installed, the printer will stop printing.



**Note** You do not have to turn printer power off before starting the replacement. Any data that may be processing in the printer will be deleted if you turn the printer power off.

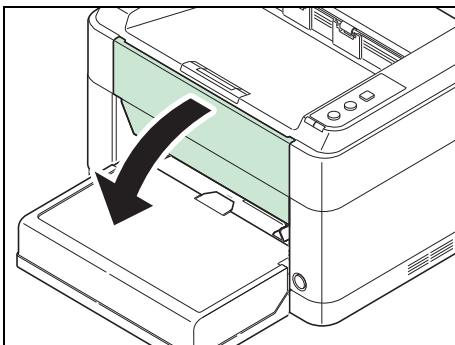

- 1 Open the front cover.

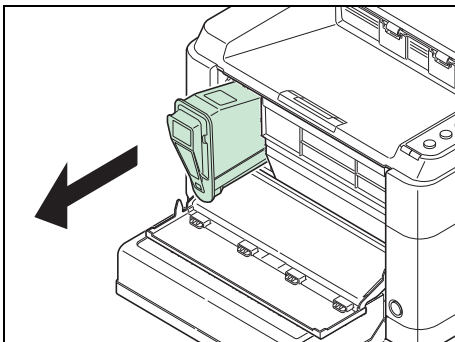

- 2 Pull out the toner container.



**Note** Put the old toner container in the plastic bag (supplied with the new toner kit) and discard it later according to the local code or regulations for waste disposal.

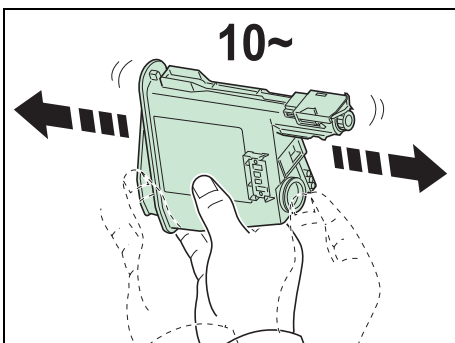

- 3 Take the new toner container out of the toner kit. Shake the new toner container at least 10 times as shown in the figure in order to distribute the toner evenly inside the container.

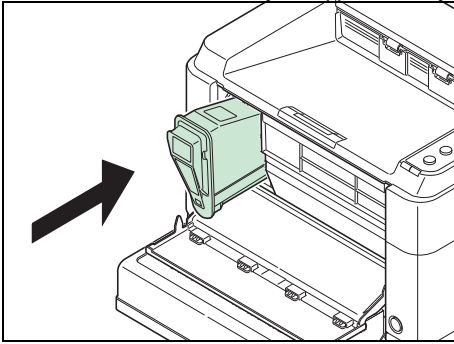

- 4** Install the new toner container in the printer. Push in firmly until you hear a "click" sound.

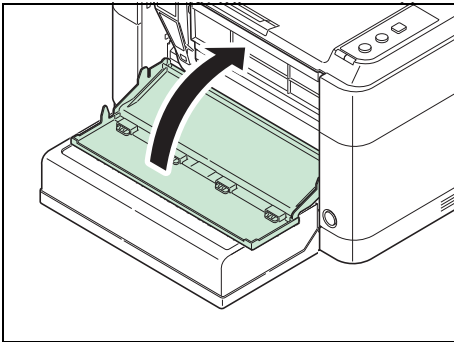

- 5** Close the front cover. Toner is replenished for about 4 seconds.



**Note** If the front cover does not close, check that the new toner container is installed correctly (in step 4).

After use, always dispose of the toner container in accordance with Federal, State and Local rules and regulations.

## Maintenance Kit Replacement

When the machine prints 100,000 pages, a message is printed indicating that the maintenance kit should be replaced. The maintenance kit must then be replaced immediately.

To replace the maintenance kit, contact your service technician.

Contents:

- Drum unit
- Developer unit
- Waste toner box
- Feed roller
- Lower paper feed guide
- Transfer roller



## Cleaning the Printer

To avoid print quality problems, the interior of the printer must be cleaned with every toner container replacement.

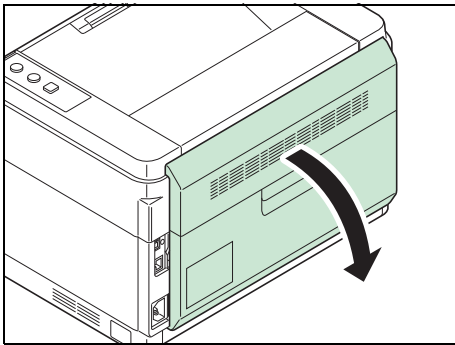

- 1 Open the rear cover.

- 2 Use a clean, lint-free cloth to wipe dust and dirt off the metal and rubber rollers, conveying unit, and paper feed unit.

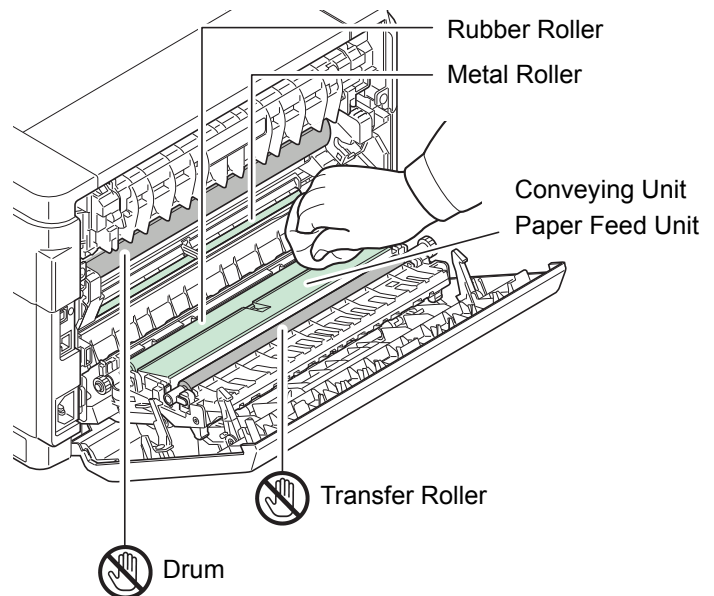

**IMPORTANT** Take care not to touch the drum and transfer roller (black) during cleaning.

## Maintenance Menu

The Maintenance Menu that the user can adjust from the KYOCERA Client Tool is described below. In addition, also refer to *KYOCERA Client Tool User Guide*.

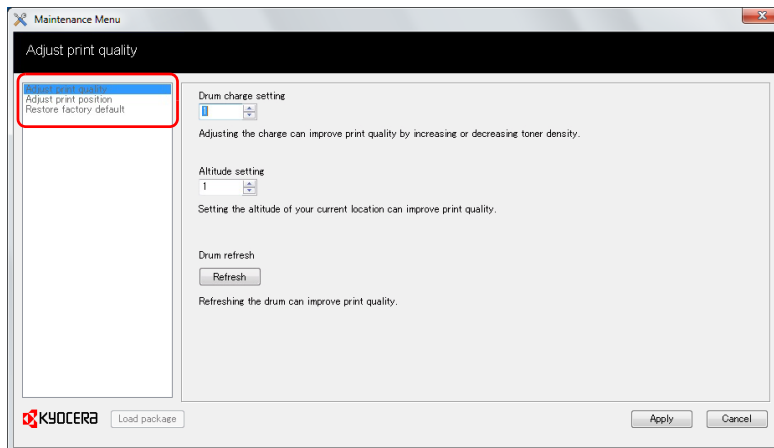

Maintenance Menu		Description
<b>Adjust print quality</b>	<b>Drum charge setting</b>	When print quality has deteriorated, the output of the main charger can be changed to restore print quality.
	<b>Altitude setting</b>	If you are using the machine at an altitude of 1500 m or higher and print quality has deteriorated, the <b>Altitude setting</b> can be used to restore print quality.
	<b>Drum refresh</b>	Perform Drum Refresh when images show streaking with white lines.
<b>Adjust print position</b>	<b>Printing start position</b>	<b>Single-sided printing</b> Adjusts the position of the printed image.
		<b>Duplex printing</b> Adjusts the position of the image printed on the back side of the paper when duplex printing is used.
		 A: Top edge B: Left edge Top edge: 10
<b>Restore factory default</b>		Restore factory default settings.

## Prolonged Non-Use and Moving of the Printer

### Prolonged Non-use

If you ever leave the printer unused for a long period of time, remove the power cord from the wall outlet.

We recommend you consult with your dealer about the additional actions you should take to avoid possible damage that may occur when the printer is used next time.

### Moving the Printer

When you move the printer:

- Move it gently.
- Keep it as level as possible to avoid spilling toner inside the printer.
- Be sure to consult a service technician before attempting longdistance transportation of the printer.
- Keep the printer horizontal.



**WARNING** If you are shipping the printer, remove and pack the developer unit and drum unit in a plastic bag and ship them separately from the printer.



# 5 Troubleshooting

---

This chapter explains how to handle printer problems, understand indicator combinations, and clear paper jams.

<b>Solving Malfunctions</b> .....	<b>5-2</b>
<b>Error Messages</b> .....	<b>5-6</b>
<b>Clearing Paper Jams</b> .....	<b>5-8</b>

## Solving Malfunctions

The table below provides general guidelines for problem solving.



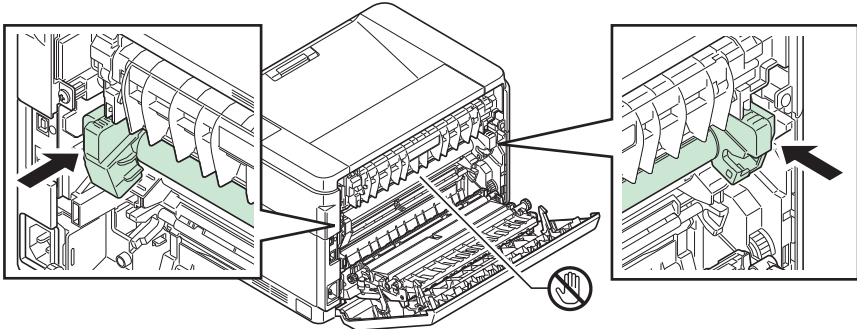
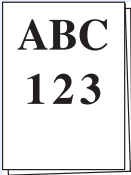
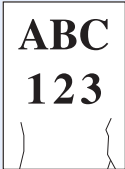

If a problem occurs with your printer, look into the checkpoints and perform procedures indicated on the following pages. If the problem persists, contact your service technician.

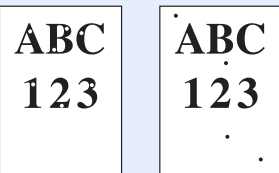
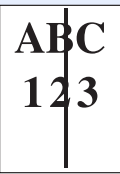
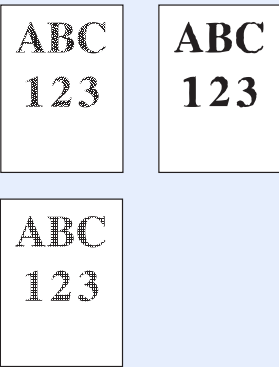
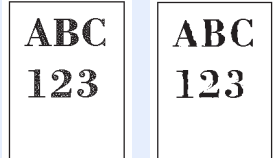
Symptom	Checkpoints	Corrective Actions	Reference Page
The printer will not print from the computer.	Check the power cord.	Connect both ends of the power cord securely.	2-3
	Is the printer powered on?	Turn on the power switch.	—
	Are the interface cable connected?	Connect the correct interface cable securely.	2-2
	Was the printer powered on before the interface cable was connected?	Power on the printer after connecting the interface cable.	2-2
	Is the print job paused?	Resume printing.	—
	Check that the indicators display in a recognized combination.	Using the information on page 1-3, check if an error has occurred and clear the error.  If the indicators show a pattern not described in the table on page 1-3, turn the power switch off and then on again. Print the job again.	1-3
	Check if a status page can be printed.	If the status page was printed successfully, there may be a problem with the connection to the computer. Refer to <i>Connections</i> on page 2-2 and check the connection. To print the status page, refer to <i>Keys</i> on page 1-3.	1-3 2-2
The indicators are off and the motor is not working.	Check the power cord.	Connect both ends of the power cord securely.	2-3
	—	Press the power switch.	—
The printer prints a status page but data from the computer is not being printed.	Check the interface cable.	Connect both ends of the interface cable securely. Try replacing the printer cable.	2-2
	Check program files and application software.	Try printing another file or using another print command. If the problem occurs with a specific file or application, check the printer settings for that application.	—

Symptom	Checkpoints	Corrective Actions	Reference Page
Vapor is emitted near the top tray.	Check if the temperature is low near the location of the printer, or if the paper that is being used has been exposed to humidity.	Depending on the operating environment of the printer and the condition of the paper, heat generated during printing can evaporate water moisture in the printed paper, emitting vapor from the printer. In this case, printing can be continued without any problem. To correct this, increase the temperature in the room, and use paper that has been stored in a dry place.	—
Full black printout or faint printing. 	—	Open the rear cover and press the points shown in the figure. If the problem is not solved even after printing several pages, call for service. 	—
Paper often jams.	Is the paper loaded correctly?	Load the paper correctly.	3-10, 3-13
	Is the paper of the supported type? Is it in good condition?	Remove the paper, turn it over, and reload it.	3-1
	Is the paper curled, folded or wrinkled?	Replace the paper with new paper.	3-1
	Are there any loose scraps or jammed paper in the printer?	Remove any jammed paper.	5-8
2 or more sheets are overlaps when ejected. (multi feed) 	—	Load the paper correctly.	3-10
Printouts are wrinkled. 	Is the paper damp?	Replace the paper with new paper.	3-1

Symptom	Checkpoints	Corrective Actions	Reference Page
Printouts are curled. 	Is the paper damp?	Replace the paper with new paper.	3-1
Text is missing on the Windows test page.	—	This is a problem specific to the Windows OS. It is not a printer problem. It does not affect print quality.	—
Printouts have dropouts or stray dots. 	Check the <b>Drum charge setting</b> in the Maintenance Menu.	Increase the adjustment value for the <b>Drum charge setting</b> in the Maintenance Menu.	4-6
	—	Run <b>Drum refresh</b> in the Maintenance Menu.	4-6
	—	Drum or developer unit may be damaged. If the problem is not solved even after printing several pages, call for service.	—
Printouts have vertical streaks. 	—	The drum unit may be damaged. If the problem is not solved even after printing several pages, call for service.	—
Faint or blurred printing. 	Check the toner container.	If necessary, replace the toner container.	4-2
	Check the <b>Print density</b> setting in KYOCERA Client Tool.	Increase the adjustment value for the <b>Print density</b> in the KYOCERA Client Tool. For more information, refer to <i>KYOCERA Client Tool User Guide</i> .	—
	Check the <b>Drum charge setting</b> in the Maintenance Menu.	Decrease the adjustment value for the <b>Drum charge setting</b> in the Maintenance Menu.	4-6
The altitude is 1500 m or higher and printouts are too light. 	Check the <b>Altitude Setting</b> in the Maintenance Menu.	Set the <b>Altitude setting</b> in the Maintenance Menu to <b>1</b> . If there is still no improvement, change the value to <b>2</b> .	4-6

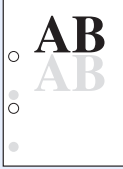
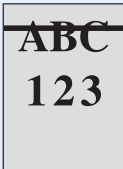

Symptom	Checkpoints	Corrective Actions	Reference Page
Gray background. 	Check the toner container.	If necessary, replace the toner container.	4-2
	Check the <b>Drum charge setting</b> in the Maintenance Menu.	Increase the adjustment value for the <b>Drum charge setting</b> in the Maintenance Menu.	4-6
	—	Run <b>Drum refresh</b> in the Maintenance Menu.	4-6
	Check the <b>Print density</b> setting in KYOCERA Client Tool.	Decrease the adjustment value for the <b>Print density</b> in the KYOCERA Client Tool. For more information, refer to <i>KYOCERA Client Tool User Guide</i> .	—
Dirt on the top edge or back of the paper.  	Check the <b>Drum charge setting</b> in the Maintenance Menu.	Increase the adjustment value for the <b>Drum charge setting</b> in the Maintenance Menu.	4-6
	Is the interior of the printer dirty?	If the problem is not solved even after printing several pages, clean the registration roller, conveying unit and paper feed unit. If the problem is not solved after cleaning, call for service.	4-5
The previous image remains and lightly printed on the prepunched paper. 	Check the <b>Drum charge setting</b> in the Maintenance Menu.	Increase the adjustment value for the <b>Drum charge setting</b> in the Maintenance Menu. Increase the adjustment value 1 level at a time from the current value. If there is no improvement after the value is increased by 1 level, increase by 1 level again. If there is still no improvement, return the setting to the original value.	4-6
Gray background with horizontal streaks near the top edge. 	Check the <b>Drum charge setting</b> in the Maintenance Menu.	Increase the adjustment value for the <b>Drum charge setting</b> in the Maintenance Menu.	4-6
Printing incomplete or out of position. 	Is the paper loaded correctly?	Check the position of the paper width guides.	3-10
	Are the application software settings at the PC set properly?	Check that the printing settings are correct in the application software and the printer driver.	—

## Tips

Printer problems may be solved easily by following the tips below. When you have encountered a problem that cannot be solved following the guidelines above, try the following:

- Restart the computer you are using to send print jobs to the printer.
- Obtain and use the latest version of the printer driver. The latest versions of printer drivers and utilities are available at: <http://www.kyoceradocumentsolutions.com>.
- Make sure that the procedures for printing are correctly followed in the application software. Consult the documentation supplied with the application software.

## Error Messages

If a problem has occurred in the printer, the indicators on the operation panel, the KYOCERA Client Tool, and the Status Monitor will show the status of the printer. Problems that can be resolved by the user are described below.

### Indicators

If the **Attention** indicator is lit or flashing, check the KYOCERA Client Tool.

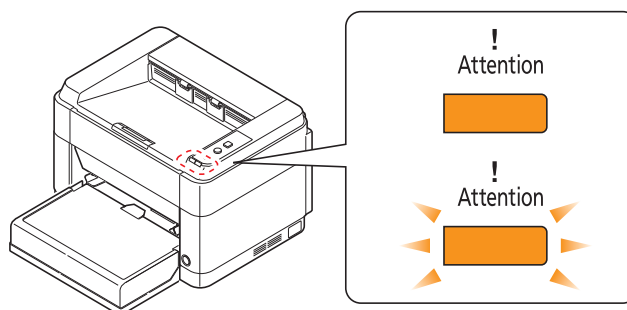

**Note** If the indicators light or flash repeatedly in manners not described above, a service error has probably occurred. Switch off the printer power switch, unplug the power cord, and then plug the power cord back in and switch on the power switch. This may clear the error. If the error is not cleared, contact your service technician.

Message Displayed in KYOCERA Client Tool and Status Monitor*	Meaning	Remedy
<b>Add paper</b>	There is no paper in the paper source.	Load paper into the paper source.
	The paper size in the paper source is different from the printer driver setting.	Load the proper size of paper in the paper source.
<b>Add toner</b>	The toner has run out.	Replace with a new toner container.
<b>Adding toner</b>	The printer is installing toner.	Please wait.
<b>Cover open</b>	The rear cover or front cover is open.	Close the rear cover or front cover.
<b>Error has occurred</b>	An error has occurred in the printer.	Check the printer.
	This message is displayed if the installed toner container's regional specification does not match the machine's.	Install the specified toner container.
<b>Memory overflow</b>	Unable to continue the job as the memory is used up.	Change the print resolution from Fast 1200 to 600 dpi. Refer to <i>Printer Driver User Guide</i> .

Message Displayed in KYOCERA Client Tool and Status Monitor*	Meaning	Remedy
<b>Non-genuine Toner is installed</b>	This message is displayed if the installed toner container is non-genuine.	The manufacturer assumes no responsibility for damage caused by a non-genuine toner. We recommend that you only use genuine toner containers. When you want to use the toner container currently installed, press <b>[GO]</b> and <b>[Cancel]</b> simultaneously for 3 seconds or more.
<b>Paper jam</b>	A paper jam has occurred.	Refer to <i>Clearing Paper Jams</i> on page 5-8 and remove the jammed paper.
<b>Replacing the Maintenance Kit</b>	Replacement of the maintenance kit is necessary at every 100,000 images of printing.	Replace Maintenance Kit.
<b>Toner is running out.</b>	The toner is running out.	Have a new toner container ready.
<b>Top tray full</b>	The top tray is full of paper.	The printer pauses after 150 sheets are printed. Remove paper from the top tray and press <b>[GO]</b> to begin printing.

\* Events for which the Status Monitor provides notification can be set in the Configuration. Refer to *Configuration* on page 2-12.

## Clearing Paper Jams

If paper jams in the paper transport system, or no paper sheets are fed at all, the printer automatically goes offline, and the **Attention** indicator will flash. KYOCERA Client Tool can indicate the location of the paper jam (the component where the paper jam has occurred). Remove the paper jam. After removing the paper jam, the printer will resume printing.

### Possible Paper Jam Locations

Detailed paper jam positions are as follows. Refer to the indicated page number to remove the paper jam.

**FS-1040/FS-1041**

**FS-1060DN/FS-1061DN**

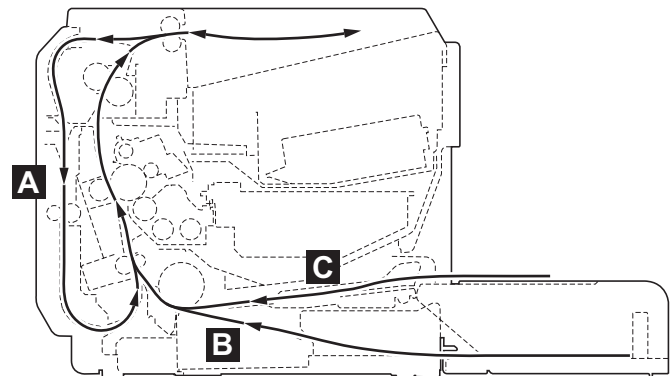
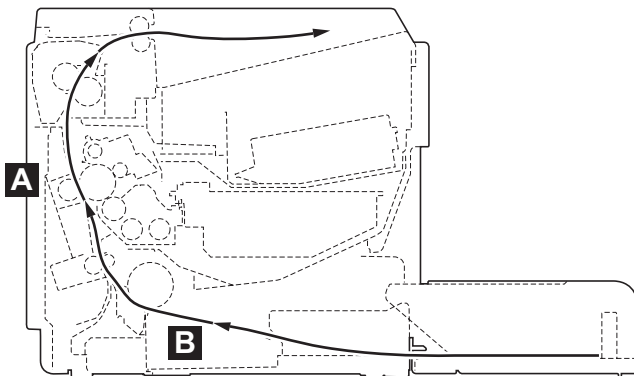

Paper jam location	Description	Reference page
A	Rear cover	Page 5-9, 5-10
B	Cassette	Page 5-11, 5-12
C	Manual Feed tray	Page 5-13

### General Considerations for Clearing Jams

Bear in mind the following considerations when attempting paper jam removal:

**CAUTION** When removing a paper jam, pull the paper gently so as not to tear it. Torn pieces of paper are difficult to remove and may be easily overlooked, deterring the paper jam recovery.

- If paper jams occur frequently, try using a different type of paper, replace the paper with paper from another ream, or flip the paper stack over. The printer may have problems if paper jams recur after the paper is replaced.
- Whether or not the jammed pages are reproduced normally after printing is resumed, depends on the location of the paper jam.

## Rear Cover

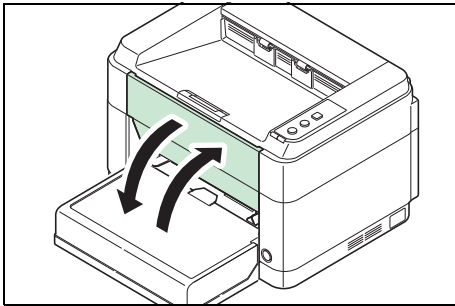

Follow the steps below to clear paper jams inside the rear cover.



**Note** When the front cover is opened or closed, the paper inside the machine may be discharged.

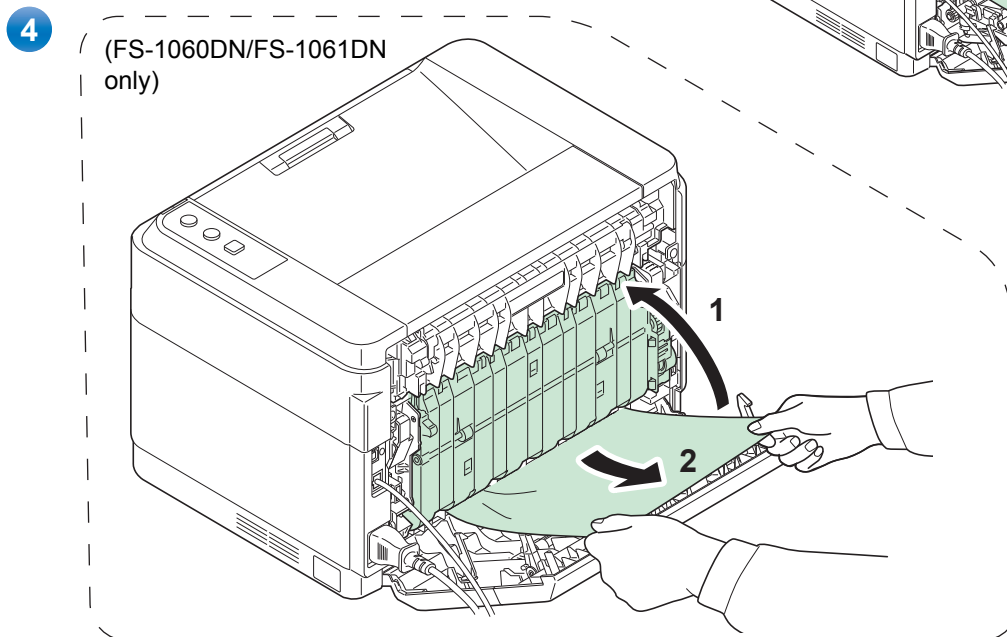
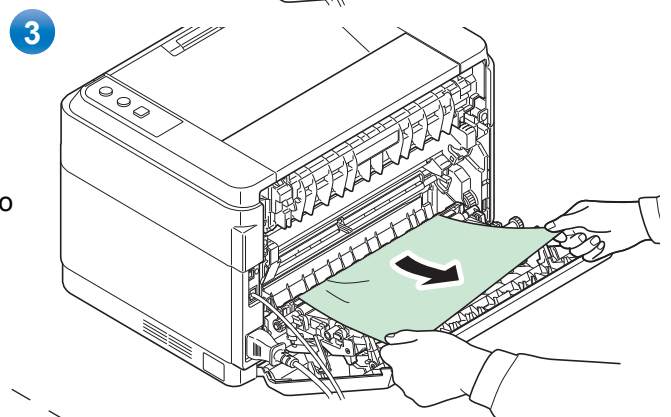
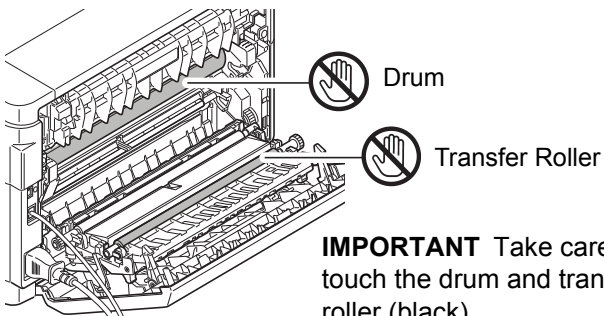
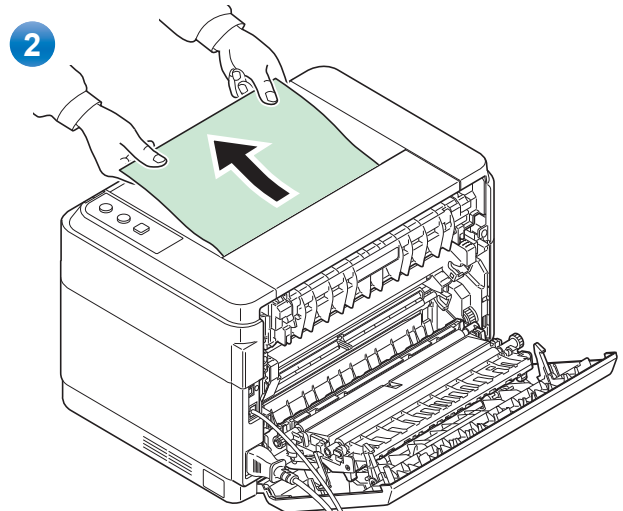
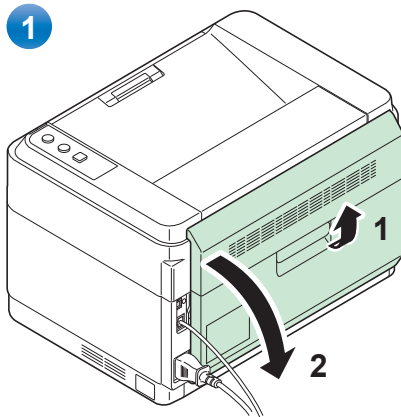

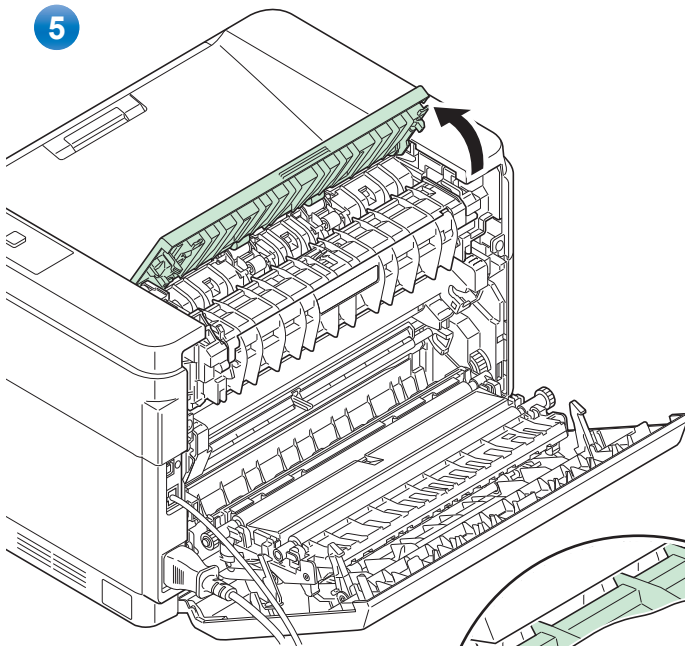

**CAUTION** The fuser unit inside the printer is hot. Do not touch it, as it may result in burn injury.

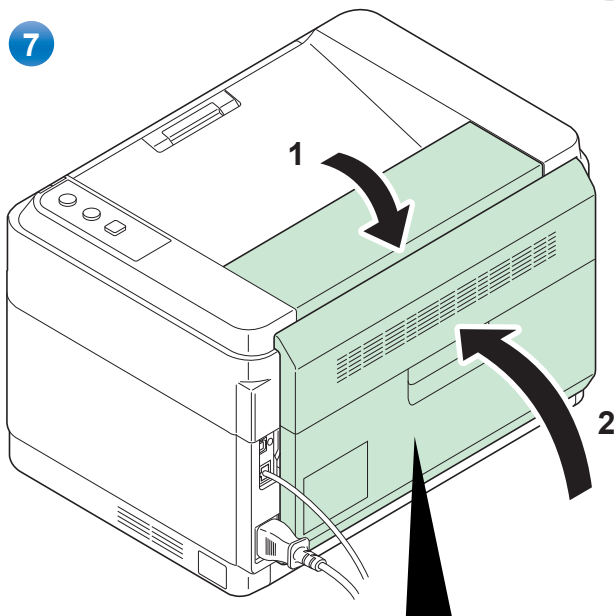
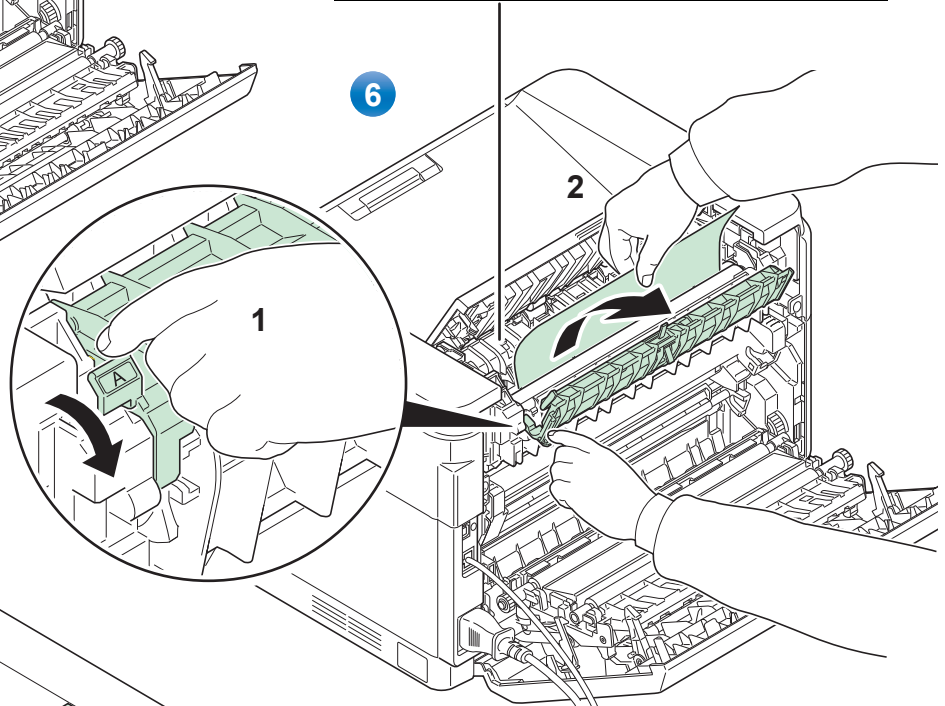

Close the rear cover to clear the error. The printer warms up and resumes printing.

**Note** Close the top cover first and then close the rear cover.

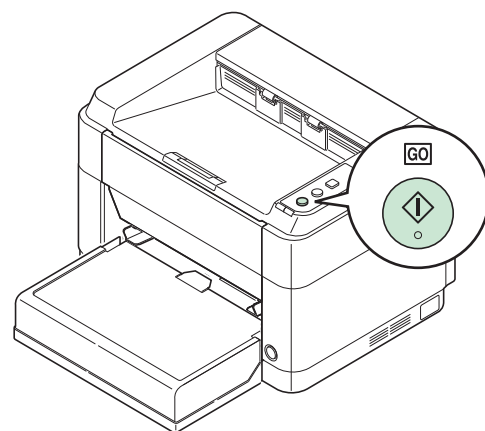

**Note** When printing by manual feeding, press [GO].

## Cassette

Follow the steps below to clear paper jams in the cassette.

**IMPORTANT** Do not try to remove paper that has already been partially fed. Refer to *Rear Cover* on page 5-9.



**Note** Do not open or close the front cover or rear cover before removing the jammed paper.

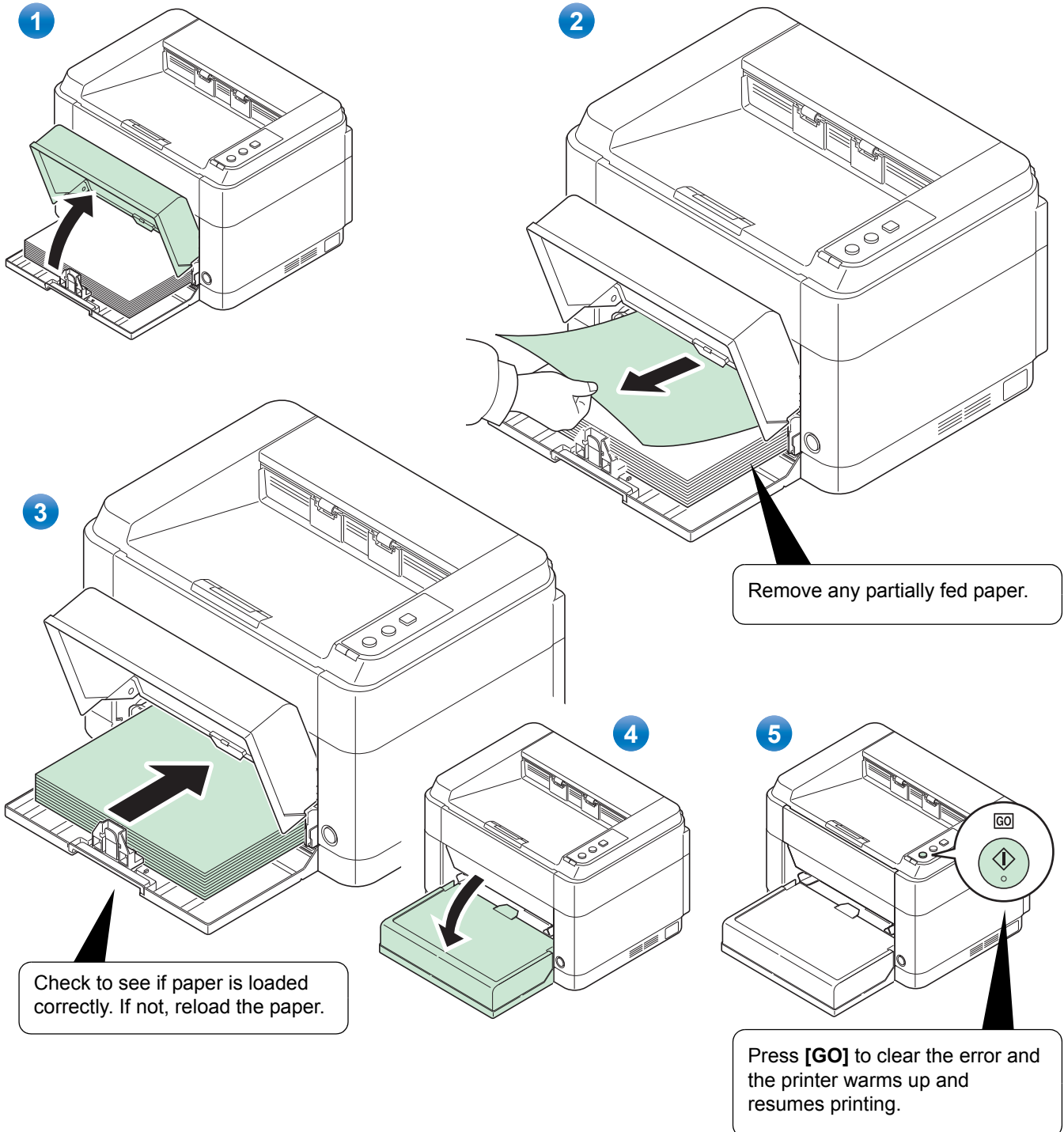



**If paper feed failure occurs**

**Check on and reduction of number of paper sheets loaded**

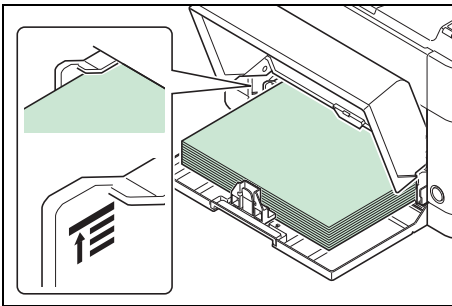

If an excessive amount of thick paper is loaded in the cassette, it may not be fed. In that case, reduce the number of sheets to be loaded.

**Edge fanning and curl straightening**

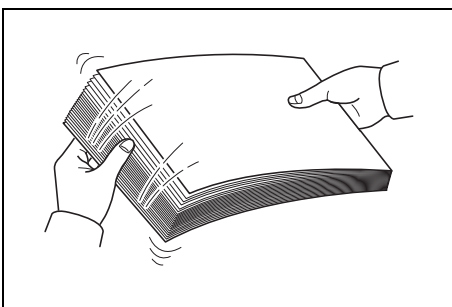

Remove all the even pages (including the instruction sheet) from the output tray, fan through the sheets to separate them prior to loading.

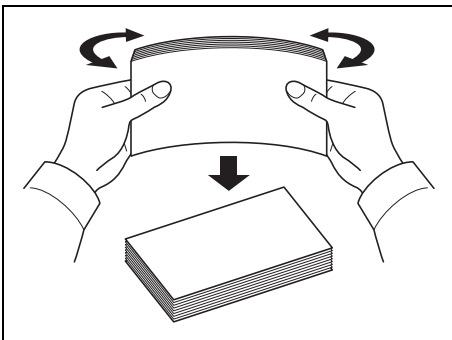

If the paper is curled at an edge, straighten it prior to reloading.

**No paper feed due to wavy paper edge**

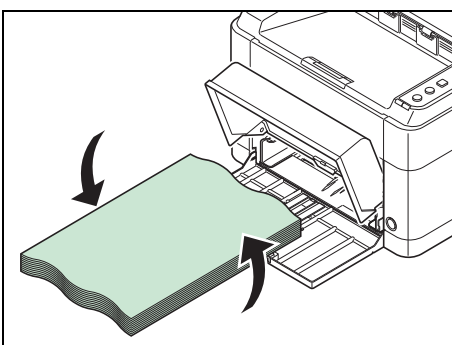

When the paper feed fails because the edge of the paper is wavy, turn it upside down and load it again.



## Manual Feed Tray (FS-1060DN/FS-1061DN only)

Follow the steps below to clear paper jams in the Manual Feed tray.

**IMPORTANT** Do not try to remove paper that has already been partially fed. Refer to *Rear Cover* on page 5-9.



**Note** Do not open or close the front cover or rear cover before removing the jammed paper.

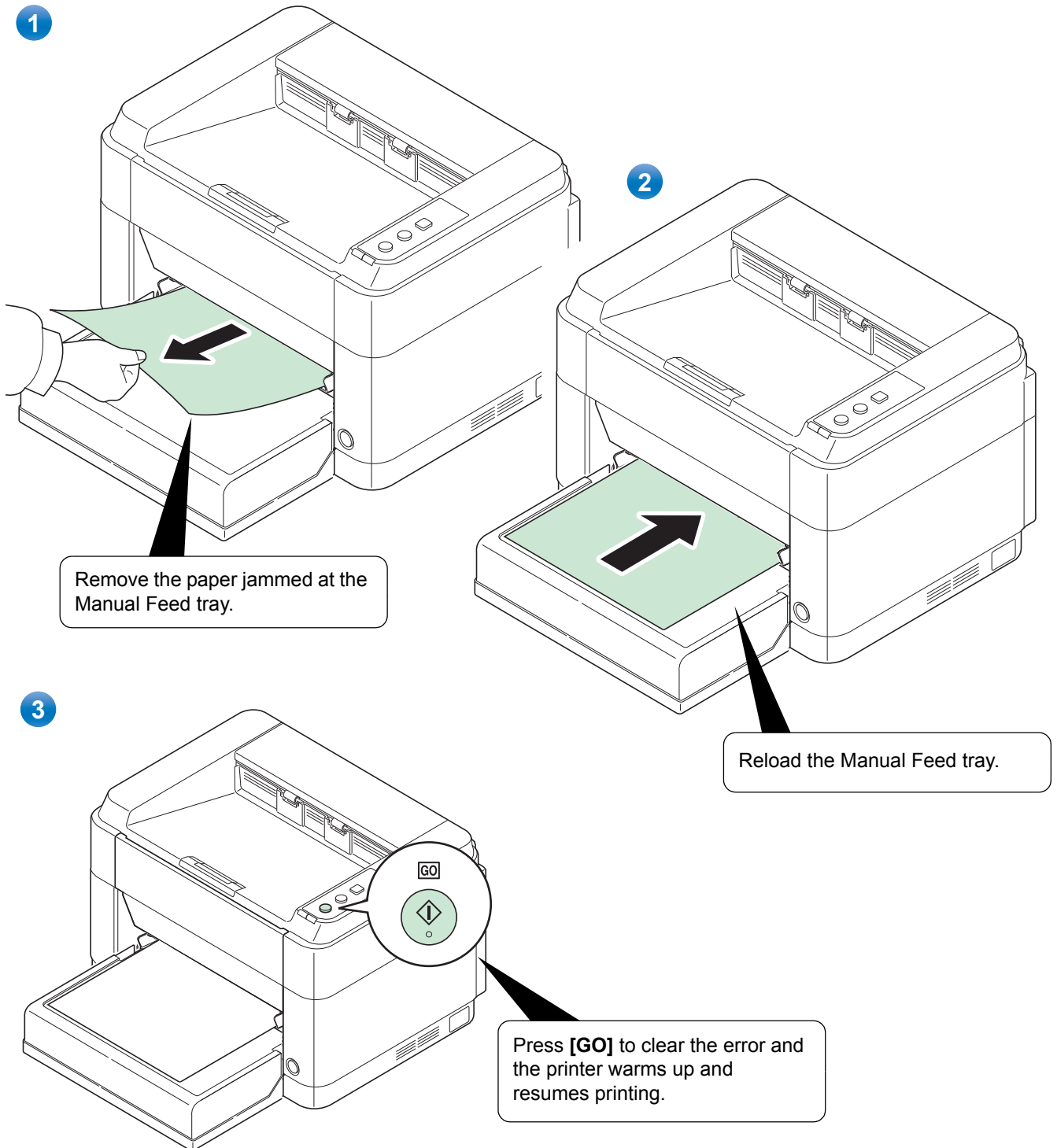



# 6 Appendix

---

This section lists the following information of this printer.

**Specifications**..... 6-2

## Specifications

 **Note** These specifications are subject to change without notice.

Item		Description	
		FS-1040/FS-1041	FS-1060DN/FS-1061DN
Type		Desktop	
Printing Method		Electrophotography by semiconductor laser	
Paper Weight	Cassette	60 to 220 g/m <sup>2</sup>	
	Manual Feed Tray*	–	60 to 220 g/m <sup>2</sup>
Paper Type		Plain, Preprinted, Labels, Bond, Recycled, Vellum, Rough, Letterhead, Color, Prepunched, Envelope, Cardstock, Thick paper, High Quality, Custom 1 to 8	
Paper Size	Cassette	A4, A5, A6, Folio, JIS B5, ISO B5, Letter, Legal, Statement, Executive, Envelope Monarch, Envelope #10, Envelope #9, Envelope #6-3/4, Envelope C5, Envelope DL, Oficio II (216 × 340 mm, 8-1/2 × 13 inches), Mexican Oficio (216 × 340 mm), 16 K, Custom (70 × 148 to 216 × 356 mm, 2-3/4 × 5-13/16 to 8-1/2 × 14 inches)	
	Manual Feed Tray*	–	A4, A5, A6, Folio, JIS B5, ISO B5, Letter, Legal, Statement, Executive, Envelope Monarch, Envelope #10, Envelope #9, Envelope #6-3/4, Envelope C5, Envelope DL, Oficio II (216 × 340 mm, 8-1/2 × 13 inches), Mexican Oficio (216 × 340 mm), 16 K, Custom (70 × 148 to 216 × 356 mm, 2-3/4 × 5-13/16 to 8-1/2 × 14 inches)
Magnification ratio		25 to 400%, 1% increments	
Printing Speed (images/min)	A4	Light (63 g/m <sup>2</sup> or less): 20 Normal 1 (64 to 69 g/m <sup>2</sup> ): 20 Normal 2 (3) (70 to 105 g/m <sup>2</sup> ): 20	Light (63 g/m <sup>2</sup> or less): 25 Normal 1 (64 to 69 g/m <sup>2</sup> ): 25 Normal 2 (3) (70 to 105 g/m <sup>2</sup> ): 25
	A4 (Quiet Mode)	Light (63 g/m <sup>2</sup> or less): 15 Normal 1 (64 to 69 g/m <sup>2</sup> ): 15 Normal 2 (3) (70 to 105 g/m <sup>2</sup> ): 15 Heavy 1 (106 to 135 g/m <sup>2</sup> ): 14 Heavy 2 (3) (136 to 220 g/m <sup>2</sup> ): 13	Light (63 g/m <sup>2</sup> or less): 18 Normal 1 (64 to 69 g/m <sup>2</sup> ): 18 Normal 2 (3) (70 to 105 g/m <sup>2</sup> ): 18 Heavy 1 (106 to 135 g/m <sup>2</sup> ): 17 Heavy 2 (3) (136 to 220 g/m <sup>2</sup> ): 16
	Letter	Light (63 g/m <sup>2</sup> or less): 21 Normal 1 (64 to 69 g/m <sup>2</sup> ): 21 Normal 2 (3) (70 to 105 g/m <sup>2</sup> ): 21	Light (63 g/m <sup>2</sup> or less): 26 Normal 1 (64 to 69 g/m <sup>2</sup> ): 26 Normal 2 (3) (70 to 105 g/m <sup>2</sup> ): 26
	Letter (Quiet Mode)	Light (63 g/m <sup>2</sup> or less): 16 Normal 1 (64 to 69 g/m <sup>2</sup> ): 16 Normal 2 (3) (70 to 105 g/m <sup>2</sup> ): 16 Heavy 1 (106 to 135 g/m <sup>2</sup> ): 14 Heavy 2 (3) (136 to 220 g/m <sup>2</sup> ): 13	Light (63 g/m <sup>2</sup> or less): 19 Normal 1 (64 to 69 g/m <sup>2</sup> ): 19 Normal 2 (3) (70 to 105 g/m <sup>2</sup> ): 19 Heavy 1 (106 to 135 g/m <sup>2</sup> ): 17 Heavy 2 (3) (136 to 220 g/m <sup>2</sup> ): 16

Item		Description	
		FS-1040/FS-1041	FS-1060DN/FS-1061DN
Printing Speed (images/min)	A5/B5/A6 (Quiet Mode)	Light (63 g/m <sup>2</sup> or less): 12 Normal 1 (64 to 69 g/m <sup>2</sup> ): 12 Normal 2 (3) (70 to 105 g/m <sup>2</sup> ): 12 Heavy 1 (106 to 135 g/m <sup>2</sup> ): 10 Heavy 2 (3) (136 to 220 g/m <sup>2</sup> ): 9	Light (63 g/m <sup>2</sup> or less): 15 Normal 1 (64 to 69 g/m <sup>2</sup> ): 15 Normal 2 (3) (70 to 105 g/m <sup>2</sup> ): 15 Heavy 1 (106 to 135 g/m <sup>2</sup> ): 13 Heavy 2 (3) (136 to 220 g/m <sup>2</sup> ): 12
	A5/B5/A6 (from 11th image) (Quiet Mode)	Light (63 g/m <sup>2</sup> or less): 10 Normal 1 (64 to 69 g/m <sup>2</sup> ): 10 Normal 2 (3) (70 to 105 g/m <sup>2</sup> ): 10 Heavy 1 (106 to 135 g/m <sup>2</sup> ): 8 Heavy 2 (3) (136 to 220 g/m <sup>2</sup> ): 8	Light (63 g/m <sup>2</sup> or less): 12 Normal 1 (64 to 69 g/m <sup>2</sup> ): 12 Normal 2 (3) (70 to 105 g/m <sup>2</sup> ): 12 Heavy 1 (106 to 135 g/m <sup>2</sup> ): 11 Heavy 2 (3) (136 to 220 g/m <sup>2</sup> ): 10
	Legal	Light (63 g/m <sup>2</sup> or less): 13 Normal 1 (64 to 69 g/m <sup>2</sup> ): 13 Normal 2 (3) (70 to 105 g/m <sup>2</sup> ): 13	Light (63 g/m <sup>2</sup> or less): 20 Normal 1 (64 to 69 g/m <sup>2</sup> ): 20 Normal 2 (3) (70 to 105 g/m <sup>2</sup> ): 20
	Legal (Quiet Mode)	Light (63 g/m <sup>2</sup> or less): 12 Normal 1 (64 to 69 g/m <sup>2</sup> ): 12 Normal 2 (3) (70 to 105 g/m <sup>2</sup> ): 12 Heavy 1 (106 to 135 g/m <sup>2</sup> ): 11 Heavy 2 (3) (136 to 220 g/m <sup>2</sup> ): 10	Light (63 g/m <sup>2</sup> or less): 15 Normal 1 (64 to 69 g/m <sup>2</sup> ): 15 Normal 2 (3) (70 to 105 g/m <sup>2</sup> ): 15 Heavy 1 (106 to 135 g/m <sup>2</sup> ): 13 Heavy 2 (3) (136 to 220 g/m <sup>2</sup> ): 11
Duplex Printing Speed (images/min)	A4	–	Light (63 g/m <sup>2</sup> or less): 15 Normal 1 (64 to 69 g/m <sup>2</sup> ): 15 Normal 2 (3) (70 to 105 g/m <sup>2</sup> ): 15
	A4 (Quiet Mode)	–	Light (63 g/m <sup>2</sup> or less): 11 Normal 1 (64 to 69 g/m <sup>2</sup> ): 11 Normal 2 (3) (70 to 105 g/m <sup>2</sup> ): 11 Heavy 1 (106 to 135 g/m <sup>2</sup> ): 11 Heavy 2 (3) (136 to 220 g/m <sup>2</sup> ): 11
	Letter	–	Light (63 g/m <sup>2</sup> or less): 15 Normal 1 (64 to 69 g/m <sup>2</sup> ): 15 Normal 2 (3) (70 to 105 g/m <sup>2</sup> ): 15
	Letter (Quiet Mode)	–	Light (63 g/m <sup>2</sup> or less): 11 Normal 1 (64 to 69 g/m <sup>2</sup> ): 11 Normal 2 (3) (70 to 105 g/m <sup>2</sup> ): 11 Heavy 1 (106 to 135 g/m <sup>2</sup> ): 11 Heavy 2 (3) (136 to 220 g/m <sup>2</sup> ): 11
	Legal	–	Light (63 g/m <sup>2</sup> or less): 13 Normal 1 (64 to 69 g/m <sup>2</sup> ): 13 Normal 2 (3) (70 to 105 g/m <sup>2</sup> ): 13
	Legal (Quiet Mode)	–	Light (63 g/m <sup>2</sup> or less): 10 Normal 1 (64 to 69 g/m <sup>2</sup> ): 10 Normal 2 (3) (70 to 105 g/m <sup>2</sup> ): 10 Heavy 1 (106 to 135 g/m <sup>2</sup> ): 9 Heavy 2 (3) (136 to 220 g/m <sup>2</sup> ): 9
First Print Time (A4, feed from cassette)		8.5 seconds or less	7.5 seconds or less

Item		Description	
		FS-1040/FS-1041	FS-1060DN/FS-1061DN
Warm-up Time (22°C/71.6°F, 60%RH)	Power on	14 seconds or less	16 seconds or less
	Sleep	12 seconds or less	14 seconds or less
Paper Capacity	Cassette	250 sheets (80 g/m <sup>2</sup> )	
	Manual Feed Tray*	–	1 sheet
Top Tray Capacity	Standard paper	150 sheets (80 g/m <sup>2</sup> ) (The printer pauses after 150 sheets are printed.)	
	Special paper	1 sheet	
Continuous printing		1 to 999 sheets	
Resolution		600 dpi/Fast 1200 dpi	
Operating Environment	Temperature	10 to 32.5°C/50 to 90.5°F	
	Humidity	15 to 80%	
	Altitude	3,500 m/11,482.8 ft maximum	
	Brightness	1,500 lux maximum	
Controller		ARM926EJ 390MHz	
Supported OS		Microsoft Windows XP/Vista/7, Windows Server 2003/2008, Mac OS X 10.x	
Interface		USB Interface Connector: 1 (USB Hi-Speed)	USB Interface Connector: 1 (USB Hi-Speed) Network Interface: 1 (10 BASE-T/100 BASE-TX [TCP/IP, WSD]) <This unit does not support the NetBEUI.>
Memory		32 MB	
Dimension (W × D × H)		358 × 262 × 241 mm 14-1/8 × 10-5/16 × 9-1/2"	358 × 276 × 241 mm 14-1/8 × 10-7/8 × 9-1/2"
Weight (with toner container)		6.3 kg/13.86 lb	6.7 kg/14.74 lb
Power Requirements		120 V Specification Model: 120 V (60 Hz, 5.4 A) 230 V Specification Model: 220 to 240 V (50 Hz/60 Hz, 2.8 A)	

\* The Manual Feed tray is only provided on the FS-1060DN/FS-1061DN.

# Index

---

## A

---

- Adhesive label ..... 3-7
- Attention indicator  
operation panel ..... 1-3

## C

---

- Cancel key  
operation panel ..... 1-3
- Cassette
  - basis weight ..... 3-5
  - clearing paper jams ..... 5-11
  - components ..... 1-2
  - loading paper ..... 3-10
  - minimum and maximum page sizes ..... 3-3
  - paper sizes ..... 3-4
  - paper type ..... 3-9
- Cassette cover ..... 3-12
  - components ..... 1-2
- Cleaning  
printer ..... 4-5
- Clearing paper jams
  - cassette ..... 5-11
  - Manual Feed tray ..... 5-13
  - rear cover section ..... 5-9
- Colored paper ..... 3-8
- Components
  - at the front of the printer ..... 1-2
  - at the rear of the printer ..... 1-2
- Connection
  - network cable ..... 2-2
  - power cord ..... 2-3
  - USB cable ..... 2-2

## E

---

- Energy Star ..... vi
- Envelopes ..... 3-7
- Error Messages ..... 5-6

## F

---

- Front cover  
components ..... 1-2

## G

---

- GO key  
operation panel ..... 1-3

## I

---

- Indicators
  - Processing, Attention ..... 1-3
- Install the Software

- Macintosh ..... 2-5
- Windows ..... 2-4
- Instruction sheet  
manual duplex ..... 2-9

## K

---

- Key
  - Cancel ..... 1-3
  - GO ..... 1-3
  - Quiet Mode ..... 1-3
- Keys
  - Quiet Mode, Cancel, GO ..... 1-3
- KYOCERA Client Tool ..... 2-10

## L

---

- Label ..... 3-6
- Loading paper
  - cassette ..... 3-10
  - Manual Feed tray ..... 3-13

## M

---

- Machine parts ..... 1-1
- Maintenance
  - toner container replacement, cleaning ..... 4-1
- Maintenance kit  
replacement ..... 4-4
- Manual duplex ..... 2-8
- Manual Feed tray
  - basis weight ..... 3-5
  - clearing paper jams ..... 5-13
  - components ..... 1-2
  - loading paper ..... 3-13
  - minimum and maximum paper sizes ..... 3-3
  - paper sizes ..... 3-4
  - paper type ..... 3-9
- Moving printer ..... 4-7

## N

---

- Network cable  
connection ..... 2-2
- Network interface connector  
components ..... 1-2

## O

---

- Operation panel
  - components ..... 1-2
  - indicators, keys, overview ..... 1-3

## P

---

- Paper

---

minimum and maximum sizes .....	3-3
Paper guides .....	3-13
Paper length guide .....	3-11
Paper stopper .....	3-10
components .....	1-2
Paper weight .....	3-5
Paper width guide .....	3-11
Possible paper jam locations .....	5-8
Postcards .....	3-7
Power cord	
connection .....	2-3
Power cord connector	
components .....	1-2
Power switch	
components .....	1-2
Preparing paper .....	3-10
Preprinted Paper .....	3-8
Processing indicator	
operation panel .....	1-3
Prolonged non-use .....	4-7

## Q

---

Quiet Mode key	
operation panel .....	1-3

## R

---

Rear cover	
components .....	1-2
Rear cover section	
clearing paper jams .....	5-9
Recycled paper .....	3-8
Replacement	
toner container .....	4-2, 4-3
Replacing toner container .....	4-3

## S

---

Solving malfunctions .....	5-2
Special paper .....	3-6
Specifications .....	6-2

## T

---

Thick Paper .....	3-8
Tips .....	5-6
Toner container	
how to replace .....	4-3
replacement .....	4-2
Toner kit	
toner container, plastic waste bag, installation guide	4-2
Top cover	
components .....	1-2
Top tray	
components .....	1-2
Troubleshooting .....	5-1
solving malfunctions .....	5-2
Turning on the power .....	2-3

## U

---

USB cable	
connection .....	2-2
USB interface connector	
components .....	1-2



**QUALITY  
CERTIFICATE**

This machine has passed  
all quality controls and  
final inspection.

**KYOCERA Document Solutions America, Inc.****Headquarters**

225 Sand Road,  
Fairfield, New Jersey 07004-0008, USA  
Phone: +1-973-808-8444  
Fax: +1-973-882-6000

**Latin America**

8240 NW 52nd Terrace Dawson Building, Suite 100  
Miami, Florida 33166, USA  
Phone: +1-305-421-6640  
Fax: +1-305-421-6666

**KYOCERA Document Solutions Canada, Ltd.**

6120 Kestrel Rd., Mississauga, ON L5T 1S8,  
Canada  
Phone: +1-905-670-4425  
Fax: +1-905-670-8116

**KYOCERA Document Solutions  
Mexico, S.A. de C.V.**

Calle Arquimedes No. 130, 4 Piso, Colonia Polanco  
Chapultepec, Delegacion Miguel Hidalgo,  
Distrito Federal, C.P. 11560, México  
Phone: +52-555-383-2741  
Fax: +52-555-383-7804

**KYOCERA Document Solutions Brazil, Ltda.**

Av. Tambore, 1180 Mod.B-09 CEP 06460-000  
Tambore-Barueri-SP, Brazil  
Phone: +55-11-4195-8496  
Fax: +55-11-4195-6167

**KYOCERA Document Solutions  
Australia Pty. Ltd.**

Level 3, 6-10 Talavera Road North Ryde N.S.W, 2113,  
Australia  
Phone: +61-2-9888-9999  
Fax: +61-2-9888-9588

**KYOCERA Document Solutions  
New Zealand Ltd.**

1-3 Parkhead Place, Albany, Auckland 1330,  
New Zealand  
Phone: +64-9-415-4517  
Fax: +64-9-415-4597

**KYOCERA Document Solutions Asia Limited**

16/F., Mita Centre, 552-566, Castle Peak Road  
Tsuenwan, NT, Hong Kong  
Phone: +852-2610-2181  
Fax: +852-2610-2063

**KYOCERA Document Solutions  
(Thailand) Corp., Ltd.**

335 Ratchadapisek Road, Bangsue, Bangkok 10800,  
Thailand  
Phone: +66-2-586-0333  
Fax: +66-2-586-0278

**KYOCERA Document Solutions  
Singapore Pte. Ltd.**

12 Tai Seng Street #04-01A,  
Luxasia Building, Singapore 534118  
Phone: +65-6741-8733  
Fax: +65-6748-3788

**KYOCERA Document Solutions  
Hong Kong Limited**

16/F., Mita Centre, 552-566, Castle Peak Road  
Tsuenwan, NT, Hong Kong  
Phone: +852-2429-7422  
Fax: +852-2423-2159

**KYOCERA Document Solutions  
Taiwan Corporation**

6F., No.37, Sec. 3, Minquan E. Rd.,  
Zhongshan Dist., Taipei 104, Taiwan R.O.C.  
Phone: +886-2-2507-6709  
Fax: +886-2-2507-8432

**KYOCERA Document Solutions Korea Co., Ltd.**

18F, Kangnam bldg, 1321-1,  
Seocho-Dong, Seocho-Gu, Seoul, Korea  
Phone: +822-6933-4050  
Fax: +822-747-0084

**KYOCERA Document Solutions  
India Private Limited**

First Floor, ORCHID CENTRE  
Sector-53, Golf Course Road, Gurgaon 122 002,  
India  
Phone: +91-0124-4671000  
Fax: +91-0124-4671001

**KYOCERA Document Solutions Europe B.V.**

Bloemlaan 4, 2132 NP Hoofddorp,  
The Netherlands  
Phone: +31-20-654-0000  
Fax: +31-20-653-1256

**KYOCERA Document Solutions Nederland B.V.**

Beechavenue 25, 1119 RA Schiphol-Rijk,  
The Netherlands  
Phone: +31-20-5877200  
Fax: +31-20-5877260

**KYOCERA Document Solutions (U.K.) Limited**

8 Beacontree Plaza,  
Gillette Way Reading, Berkshire RG2 0BS,  
United Kingdom  
Phone: +44-118-931-1500  
Fax: +44-118-931-1108

**KYOCERA Document Solutions Italia S.p.A.**

Via Verdi, 89/91 20063 Cernusco s/N.(MI),  
Italy  
Phone: +39-02-921791  
Fax: +39-02-92179-600

**KYOCERA Document Solutions Belgium N.V.**

Sint-Martinusweg 199-201 1930 Zaventem,  
Belgium  
Phone: +32-2-7209270  
Fax: +32-2-7208748

**KYOCERA Document Solutions France S.A.S.**

Espace Technologique de St Aubin  
Route de l'Orme 91195 Gif-sur-Yvette CEDEX,  
France  
Phone: +33-1-69852600  
Fax: +33-1-69853409

**KYOCERA Document Solutions Espana, S.A.**

Edificio Kyocera, Avda. de Manacor No.2,  
28290 Las Matas (Madrid), Spain  
Phone: +34-91-6318392  
Fax: +34-91-6318219

**KYOCERA Document Solutions Finland Oy**

Atomitie 5C, 00370 Helsinki,  
Finland  
Phone: +358-9-47805200  
Fax: +358-9-47805390

**KYOCERA Document Solutions  
Europe B.V., Amsterdam (NL) Zürich Branch**

Hohlstrasse 614, 8048 Zürich,  
Switzerland  
Phone: +41-44-9084949  
Fax: +41-44-9084950

**KYOCERA Document Solutions  
Deutschland GmbH**

Otto-Hahn-Strasse 12, 40670 Meerbusch,  
Germany  
Phone: +49-2159-9180  
Fax: +49-2159-918100

**KYOCERA Document Solutions Austria GmbH**

Eduard-Kittenberger-Gasse 95, 1230 Vienna,  
Austria  
Phone: +43-1-863380  
Fax: +43-1-86338-400

**KYOCERA Document Solutions Nordic AB**

Esbogatan 16B 164 75 Kista, Sweden  
Phone: +46-8-546-550-00  
Fax: +46-8-546-550-10

**KYOCERA Document Solutions Norge NUF**

Postboks 150 Oppsal, 0619 Oslo,  
Norway  
Phone: +47-22-62-73-00  
Fax: +47-22-62-72-00

**KYOCERA Document Solutions Danmark A/S**

Ejby Industrivej 60, DK-2600 Glostrup,  
Denmark  
Phone: +45-70223880  
Fax: +45-45765850

**KYOCERA Document Solutions Portugal Lda.**

Rua do Centro Cultural, 41 (Alvalade) 1700-106 Lisboa,  
Portugal  
Phone: +351-21-843-6780  
Fax: +351-21-849-3312

**KYOCERA Document Solutions  
South Africa (Pty) Ltd.**

49 Kyalami Boulevard,  
Kyalami Business Park 1685 Midrand, South Africa  
Phone: +27-11-540-2600  
Fax: +27-11-466-3050

**KYOCERA Document Solutions Russia LLC**

Botanichesky pereulok 5, Moscow, 129090,  
Russia  
Phone: +7(495)741-0004  
Fax: +7(495)741-0018

**KYOCERA Document Solutions Middle East**

Dubai Internet City, Bldg. 17,  
Office 157 P.O. Box 500817, Dubai,  
United Arab Emirates  
Phone: +971-04-433-0412

**KYOCERA Document Solutions Inc.**

2-28, 1-chome, Tamatsukuri, Chuo-ku  
Osaka 540-8585, Japan  
Phone: +81-6-6764-3555  
<http://www.kyoceradocumentsolutions.com>

